

# CLAIM OF BENEFICIAL USE MAP FOR GIL LEE USA INVESTMENT ASSOCIATES, INC.

SECTIONS 19, 20 & 21  
TOWNSHIP 41 SOUTH RANGE 19 EAST  
LAKE COUNTY, OREGON

**LEGEND**

- SECTION LINE
- 1/4 SECTION LINE
- 1/16 SECTION LINE
- TAXLOT LINE
- IRRIGATION DITCHES
- PLACE OF USE  
SUPPLEMENTAL IRRIGATION
- WATER FLOW DIRECTION

SCALE: 1"=1320'

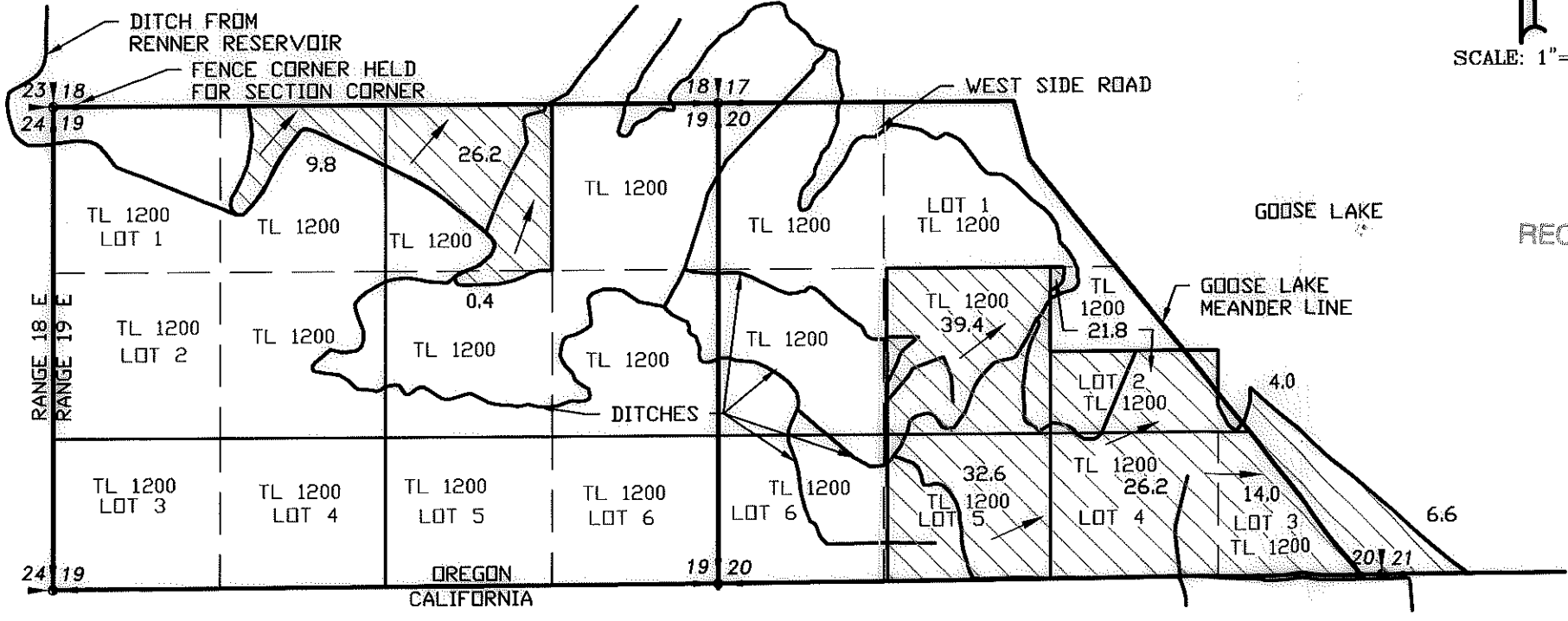

RECEIVED BY OWRD  
DEC 26 2014  
SALEM, OR

RENEWAL 12/31/15  
APPLICATION NO. S-72406  
PERMIT NO. S-53590

NOTE:  
PREPARATION OF THIS MAP IS FOR IDENTIFYING PROPOSED  
WATER RIGHTS ONLY. IT HAS NO INTENT TO PROVIDE  
LOCATIONS OR DIMENSIONS OF PROPERTY BOUNDARIES.

REVISION	BY

**ANDERSON ENGINEERING  
AND SURVEYING, INC.**  
P.O. BOX 28  
LAKEVIEW, OREGON  
97630  
(541) 947-4407  
FAX: 947-2321

FOR:  
GIL LEE  
606 NORTH 1ST ST  
SAN JOSE, CA 95112  
(408) 274-1515

**CLAIM OF BENEFICIAL USE**  
**APPLICATION NO. S-72406**  
**PERMIT NO. S-53590**

DATE:	12/8/2014
SCALE:	1"=1320'
DWG. BY:	R.C.
JOB:	2014-039
FILE:	2014-039
SHEET:	1 OF 1