

PREPARED FOR: Randolph Growers, LLC
 PREPARED BY: Dennis Goude
 DATE PREPARED: May 20, 2005

CLAIM OF BENEFICIAL USE FINAL PROOF MAP
 Located Township 27 South, Range 14 West, SE $\frac{1}{4}$ SE $\frac{1}{4}$ of Section 33 &
 Township 28 South, Range 14 West, SE $\frac{1}{4}$ of Section 4
 Coos County, Oregon
 Application G-14575 Permit G-13409

BENEFICALLY USED ACRES BY $\frac{1}{4}$ $\frac{1}{4}$	
NW $\frac{1}{4}$ SE $\frac{1}{4}$	7.11 ACRES
NE $\frac{1}{4}$ SE $\frac{1}{4}$	6.36 ACRES
SW $\frac{1}{4}$ SE $\frac{1}{4}$	1.88 ACRES
TOTAL	15.35 ACRES

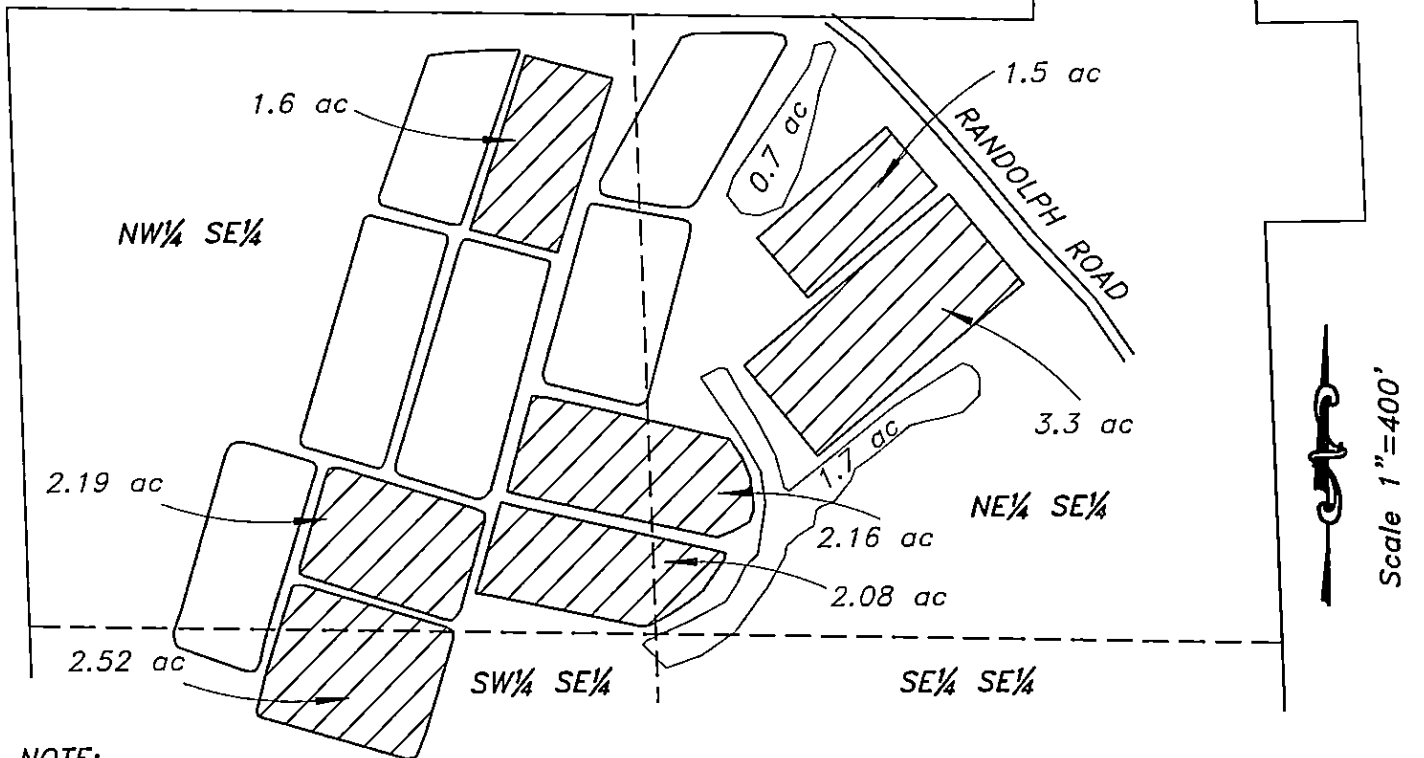
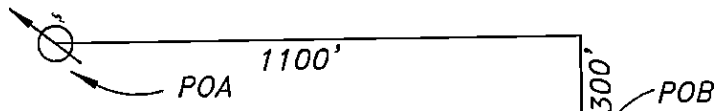

NOTE:
 POD 1 IS LOCATED 300 FEET NORTH AND
 1100 FEET WEST FROM THE SOUTHEAST
 CORNER OF SECTION 33.

LEGEND

POB
 (POINT OF BEGINNING)

POA
 (POINT OF APPROPRIATION)

BOGS
 PERMIT G-13409

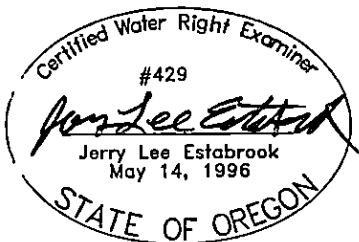
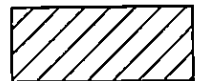

RECEIVED

NOV 07 2005
 WATER RESOURCES DIVISION
 SALEM, OREGON

EXAMINERS DISCLAIMER STATEMENT

The preparation of this map was for the purpose of identifying the location of the Water Right only and has no intent to provide dimensions or location of property ownership lines.

**Stuntzner Engineering
 & Forestry, L.L.C.**

ENGINEERING • LAND SURVEYING • FORESTRY
 PLANNING • WATER RIGHTS

705 South 4th St.
 Post Office Box 118
 Coos Bay, Oregon 97420

Phone: (541) 267-2872
 Fax: (541) 267-0588