

T.1.N., R3W., W.M. RECEIVED

SECTION 1 & 2

SEP 21 1994
 WATER RESOURCES DEPT.
 SALEM, OREGON

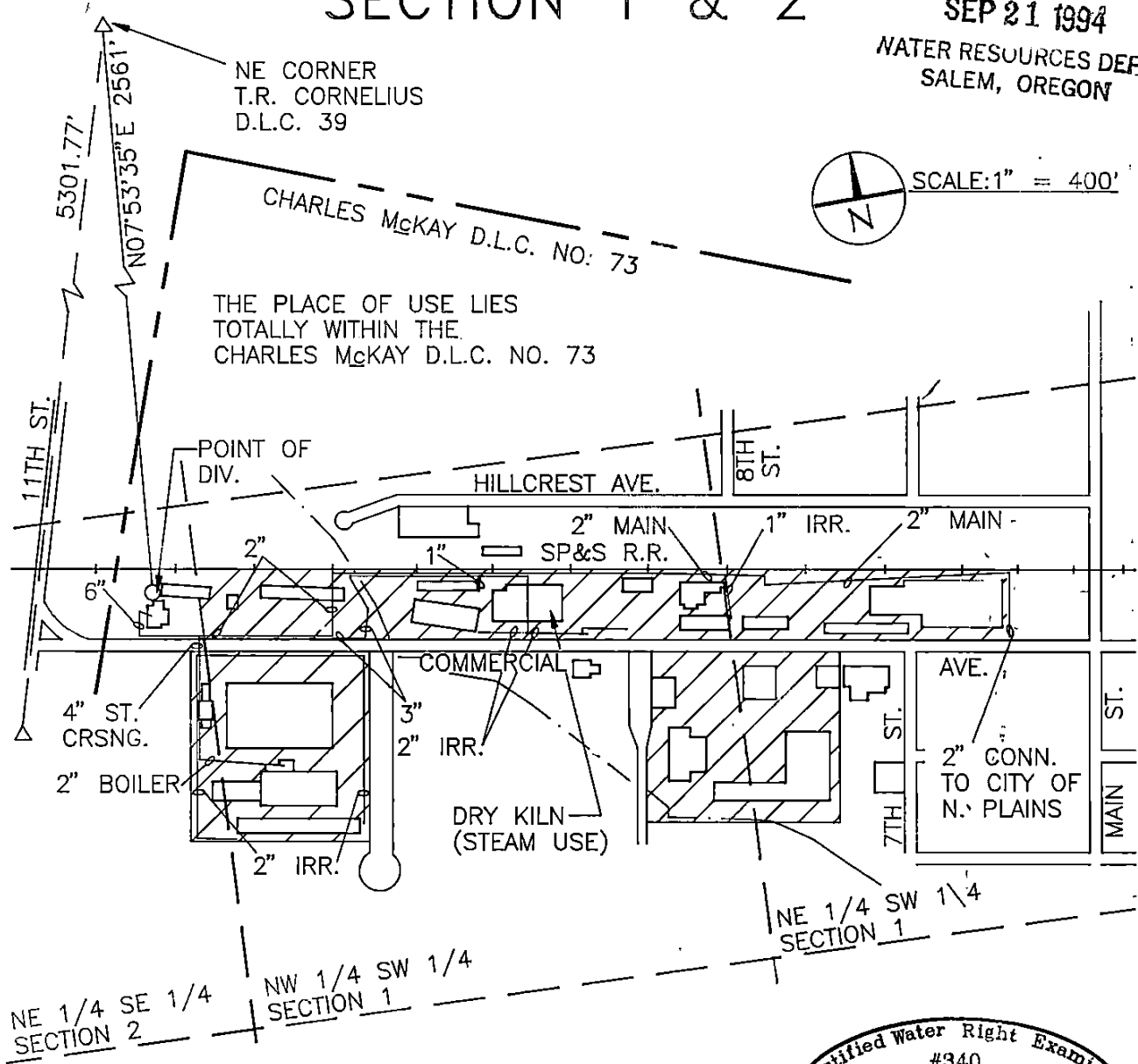

SCALE: 1" = 400'

FINAL PROOF SURVEY

UNDER

Application No. G-12086 Permit No. G-11142
 IN NAME OF
 OREGON CANADIAN FOREST PRODUCTS, INC.
 NORTH PLAINS, OREGON

Surveyed APRIL 28, 1993, by DAN KEPPEM

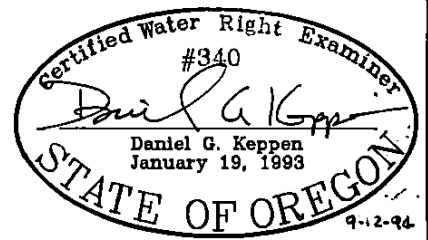

EXPIRES 06/30/95

THIS MAP IS FOR THE PURPOSE OF IDENTIFYING THE LOCATION OF THE WATER RIGHT ONLY AND IS NOT INTENDED TO PROVIDE LEGAL DIMENSIONS OR THE LOCATION OF PROPERTY OWNERSHIP LINES.