

T. 4 S., R. 4 W., W.M.

Location: The NE 1/4 & NW 1/4 & SE 1/4 & SW 1/4 of the SE 1/4 and the SW 1/4 & SE 1/4 of the NE 1/4, all within Section 3, Township 4 South, Range 4 West, Willamette Meridian, within the Charles S. Tustin DLC No. 45 and the Miles Cary DLC No. 44, Yamhill County, Oregon.

Tax Lot: 4403-400
 Date: 16 September 2013
 Scale: 1" = 400'
 By: MAGNESS LAND SURVEYING
 PO BOX 1239
 WILLAMINA, OREGON, 97396
 Cell: 971-237-3413
 E-Mail: MAGNESS@WBCABLE.NET

- LEGEND:
- . . - . . - = Property line
 - — — — — = D.L.C. line
 - = Section line
 - = "40" line
 -  PLACE OF USE
 = APP. G-16731 PER. G-16289
 = APP. S-86913 PER. S-54446
 - = Well

I certify that the information I have provided in this final proof is an accurate representation of the actual water use and is true and correct to the best of my knowledge. It is to be used for the purpose of identifying the location of water right only and is not intended to provide legal dimensions or locations of property ownership lines.

Nathan Magness
 NATHAN MAGNESS, CWRE 60087

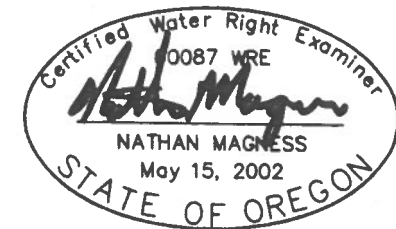

FINAL PROOF SURVEY UNDER

Application No. G-16731	Permit No. G-16289
Application No. S-86913	Permit No. S-54446
Application No. R-86790	Permit No. R-14431

IN NAME OF
RANDAL AEBI

Surveyed September 16, 2013.

RECEIVED
 SEP 30 2013
 WATER RESOURCES DEF
 OREGON

COBU MAP # 789

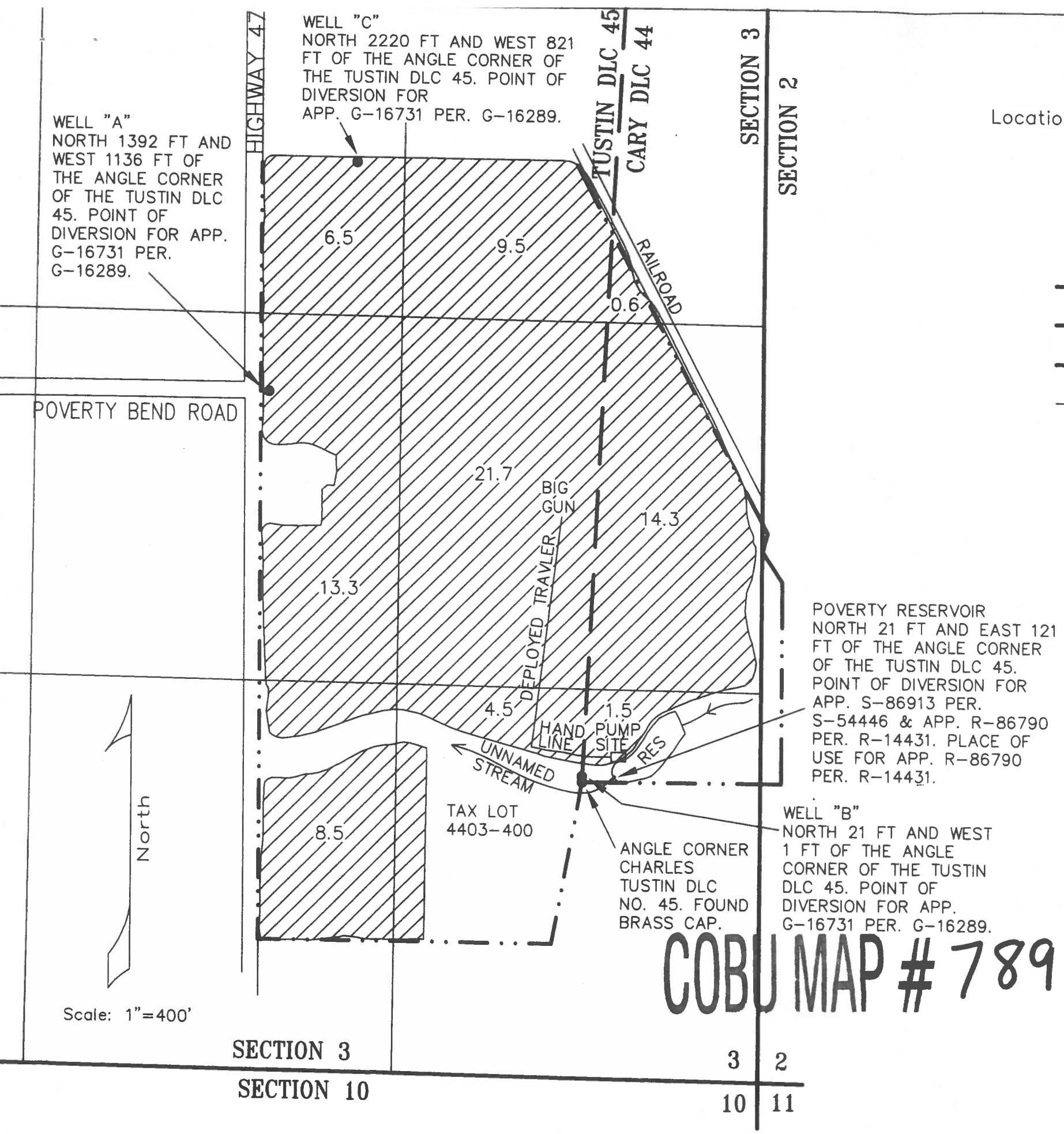

Scale: 1"=400'

