

Township 6 South, Range 1 West, W.M.

RECEIVED

JAN 23 1996
WATER RESOURCES DEPT.
SALEM, OREGON

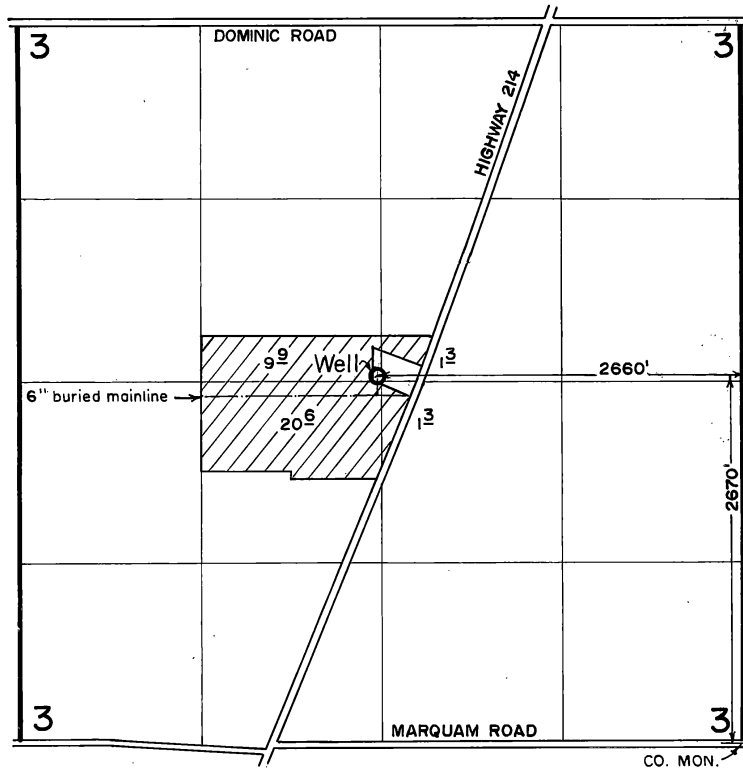

FINAL PROOF SURVEY
under

Appl. No. G-12411, Per. No. G-11562
in name of

KRAEMER'S NURSERY, INC.

Jan. 10, 1996

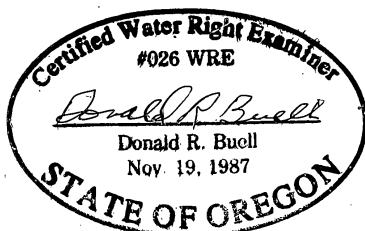

THIS MAP WAS PREPARED FOR THE PURPOSE OF IDENTIFYING THE LOCATION OF A WATER RIGHT ONLY AND IS NOT INTENDED TO PROVIDE LEGAL DIMENSIONS OR LOCATION OF PROPERTY OWNERSHIP LINES.