

NOTE:
THIS MAP IS FOR THE PURPOSE OF LOCATING
A WATER RIGHT ONLY AND IS NOT INTENDED
TO PROVIDE LEGAL DIMENSIONS OR
LOCATIONS OF PROPERTY LINES.

WELL No. 1 IS LOCATED 1,050 FEET EAST AND 938 FEET SOUTH OF THE NW CORNER OF
SECTION 28. FLOWMETER INDICATOR -TOTALIZER IS IN A VAULT ADJACENT TO THE PUMP
STATION BUILDING HOUSING WELL NO. 1. WELL NO. 2 IS LOCATED 348 FEET EAST AND
1,252 FEET SOUTH OF THE NW CORNER OF SECTION 28 FLOWMETER INDICATOR -TOTALIZER
IS IN THE PUMP STATION BUILDING ADJACENT TO WELL NO. 2.

T.3N., R.21E., W.M.
SCALE 1"=1320'
GILLIAM COUNTY
TAX MAPS 03N 21E 28 &
03N 21E

RECEIVED

JAN 25 2008

WATER RESOURCES DEPT
SALEM, OREGON

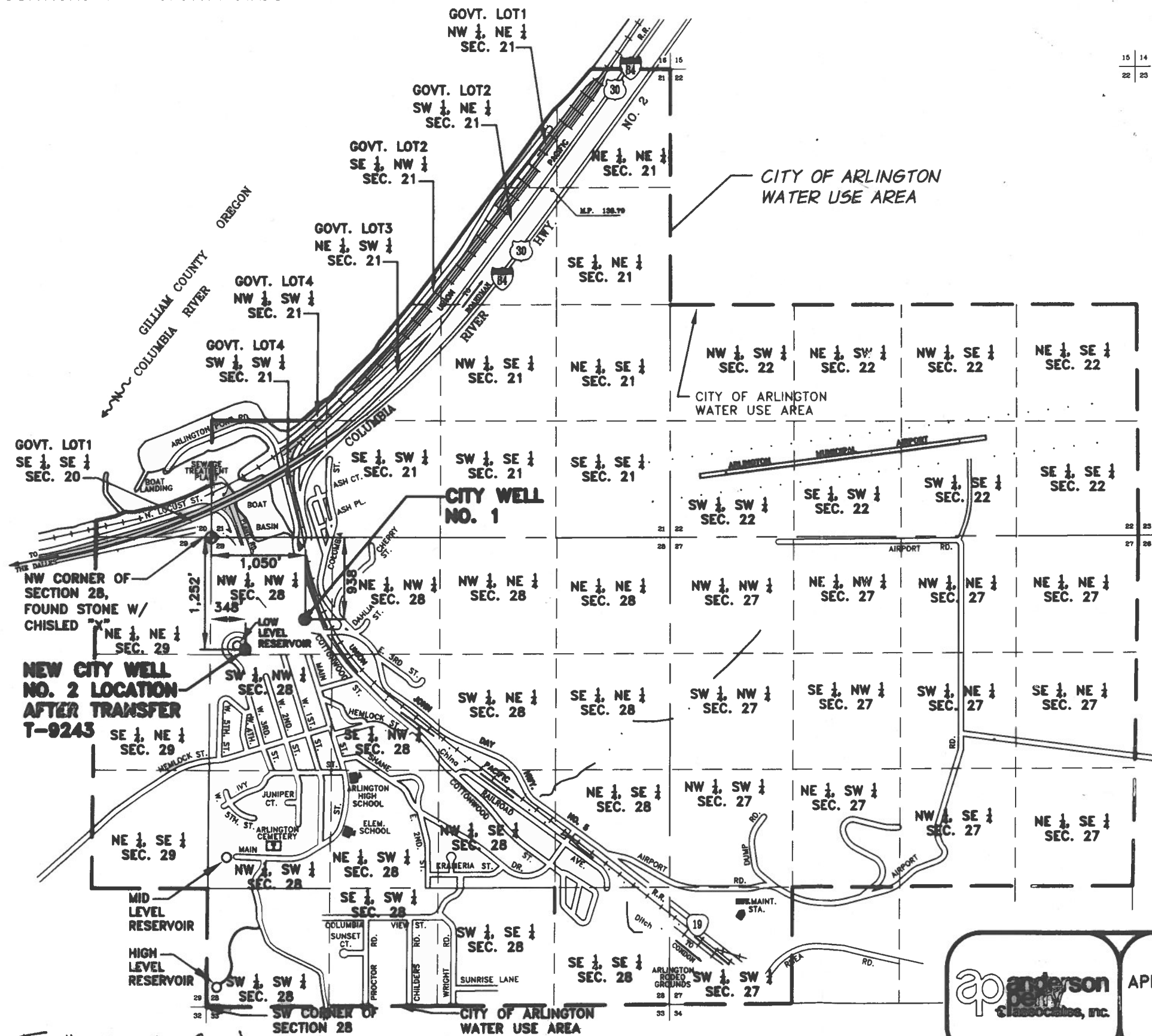

EXPIRATION DATE: 12-31-08

DATED: 01-18-08

COBU MAP # 0317

LEGEND

- POINT OF APPROPRIATION, WELL No. 1 & No.2
- SECTION LINE
- - - 1/4 SECTION LINE
- - - 1/16 SECTION (40) LINE
- CITY OF ARLINGTON WATER USE AREA (PLACE OF USE)



CLAIM OF BENEFICIAL USE MAP
APP G 1185 PERMIT G 1201 & TRANS. T-9243
CITY OF ARLINGTON, OREGON
P.O. BOX 68, ARLINGTON, OREGON 97812

DRAWING
1 OF 1

Job # 42-60 (217)

DATE OF SURVEY: 04/06/06