

Claim of Beneficial Use  
 Place of Use Map  
 Application G-12663  
 Permit G-13109  
 City of Klamath Falls  
 Klamath County, Oregon

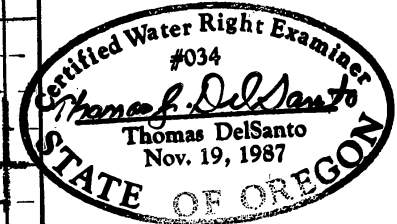

**Legend**

- Point of Appropriation (POA)
  - Place of Use: Permit G-13109
  - S1/4, Sec. 7, T38S, R9E
- Wocus Well 1 located 332' North/  
483' East from S1/4 Sec. 7

**Map Information**  
 Projection: OCRS Bend-Klamath  
 Falls Zone  
 Datum: North American Datum of  
 1983  
 Date: Rev. 3/1/2017  
 Prepared by: City of Klamath Falls

**Data Sources**  
 City of Klamath Falls

**Disclaimer**  
 This map was prepared for the  
 purpose of identifying the location  
 of a water right only and is not  
 intended to provide legal  
 dimensions or location of property  
 ownership lines.

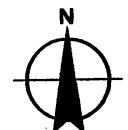
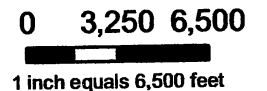

# Claim of Beneficial Use - Well Location Map

## Application G-12663; Permit G-13109

### City of Klamath Falls



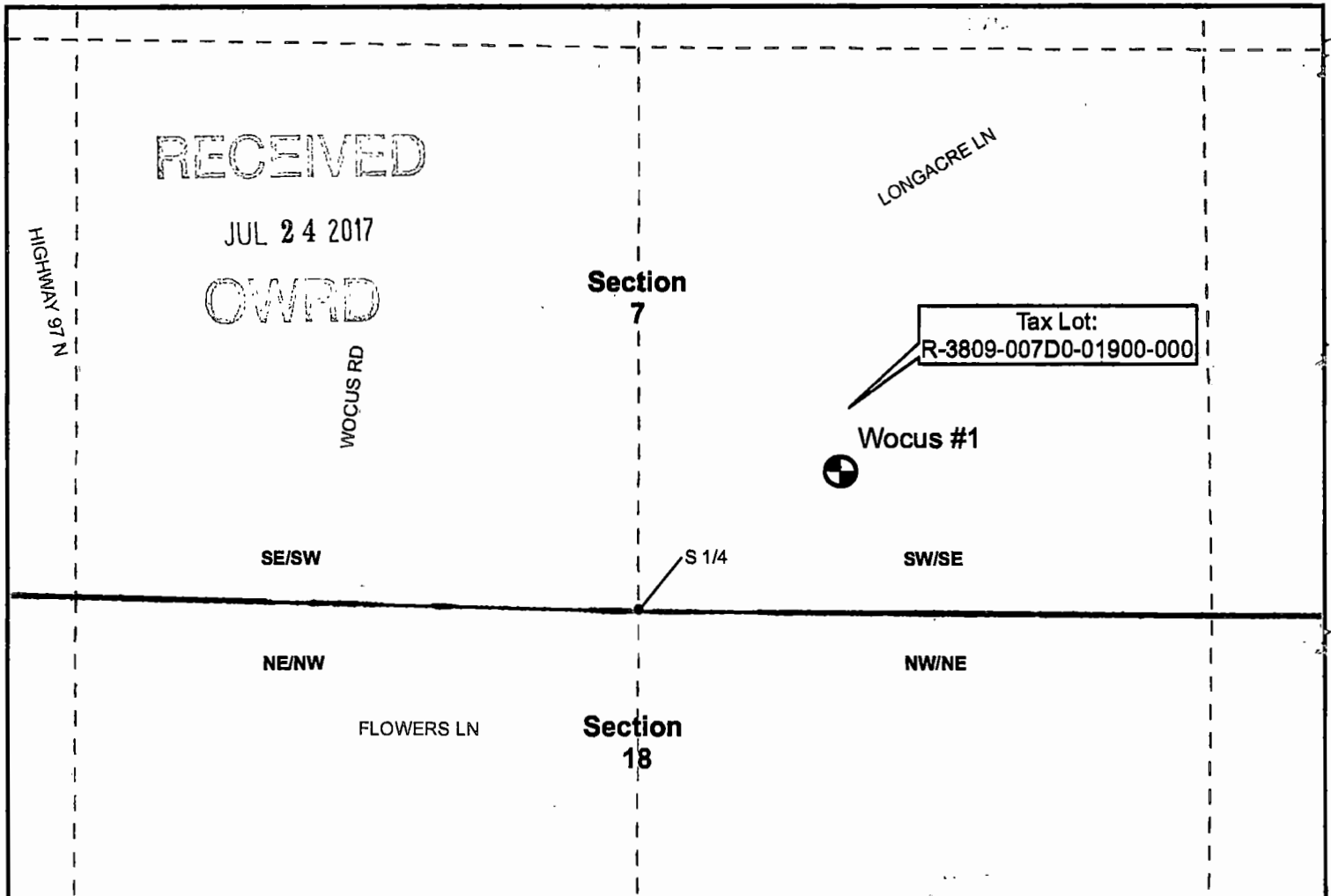

#### Klamath County, Oregon

#### Section 7, Township 38 South,

#### Range 9 East (W.M.)



### Legend

-  Wocus Well #1
-  Section Line
-  Tax Lot
-  1/4 Section

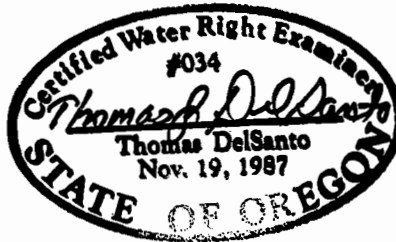

Map Information  
 Projection: OCRS Bend-Klamath Falls Zone  
 Datum: North American Datum of 1983  
 Date: March 1, 2017  
 Prepared by: City of Klamath Falls

Data Sources  
 City of Klamath Falls

### NOTES:

- 1) The water meter is a McCrometer Meter and located in the well house approximately 11.5 ft southeast of the well head.
- 2) Conveyance System: Refer to the system overview map in Attachment 1.

### POA Location Description

Wocus Well #1  
 Located 332 Feet North and 483 Feet East from S 1/4 corner of Section 7, Township 38 South, Range 9 East (W.M.)

Disclaimer  
 This map was prepared for the purpose of identifying the location of a water right only and is not intended to provide legal dimensions or location of property ownership lines.



0                      400  
  
 1 inch equals 400 feet