

Claim of Beneficial Use
 Place of Use Map
 Application G-13334
 Permit G-12800
 City of Klamath Falls
 Klamath County, Oregon

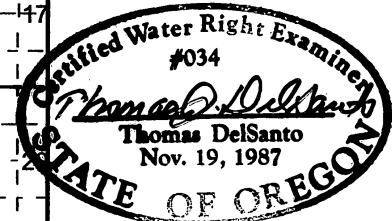

Legend

- Point of Appropriation (POA)
 - Place of Use: Permit G-12800
 - W1/4, Sec. 32, T38S, R9E
- Conger Well 9 located 426' North/
 1270' East from W1/4 Sec. 32

Map Information

Projection: OCRS Bend-Klamath
 Falls Zone
 Datum: North American Datum of
 1983
 Date: Rev. 3/1/2017
 Prepared by: City of Klamath Falls

Data Sources

City of Klamath Falls

Disclaimer

This map was prepared for the
 purpose of identifying the location
 of a water right only and is not
 intended to provide legal
 dimensions or location of property
 ownership lines.

0 3,250 6,500



1 inch equals 6,500 feet

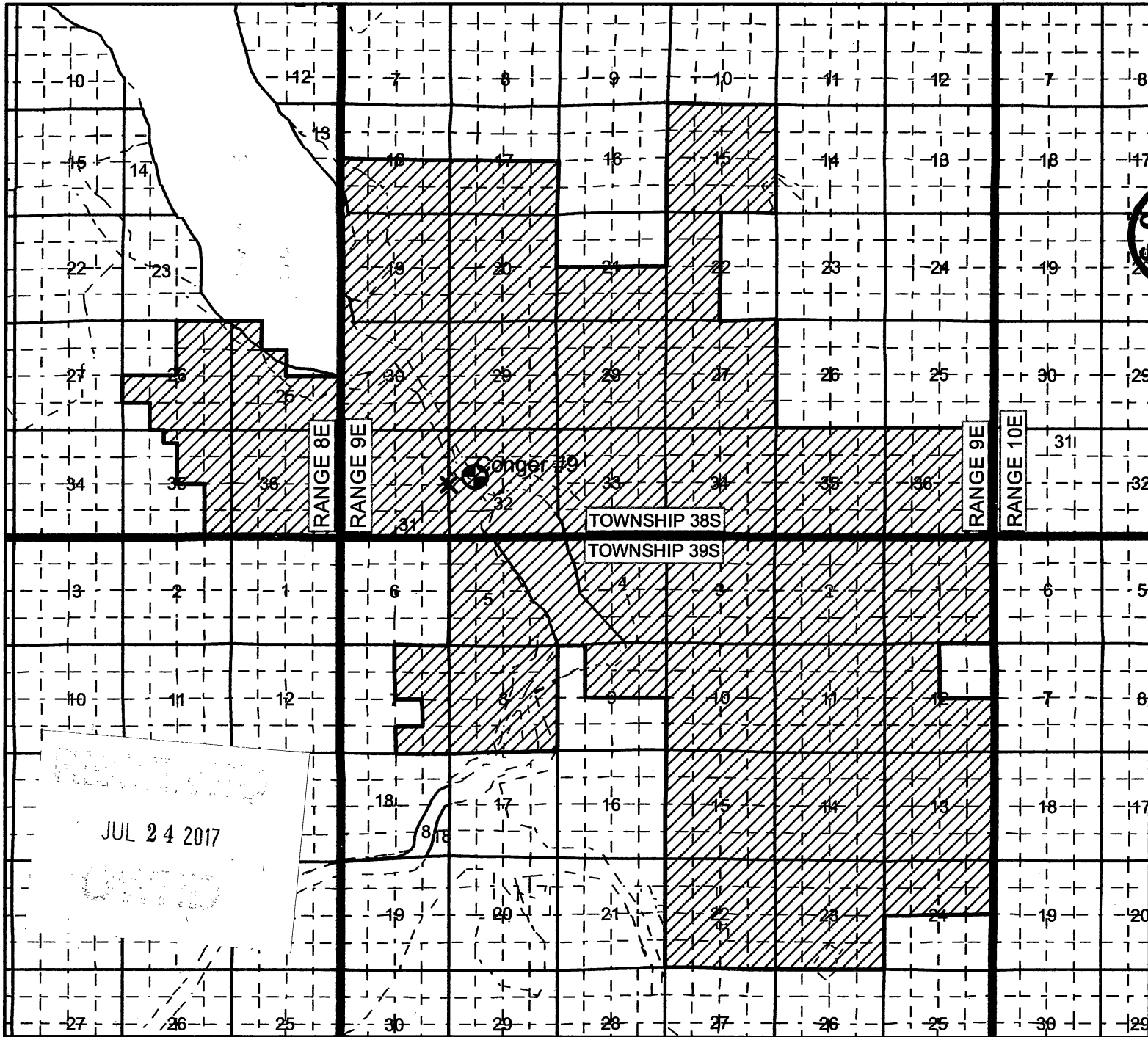
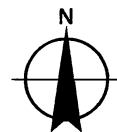

RECEIVED
 JUL 24 2017
 WTRD

RECEIVED
 JUL 24 2017
 OWRD

Claim of Beneficial Use - Well Location Map



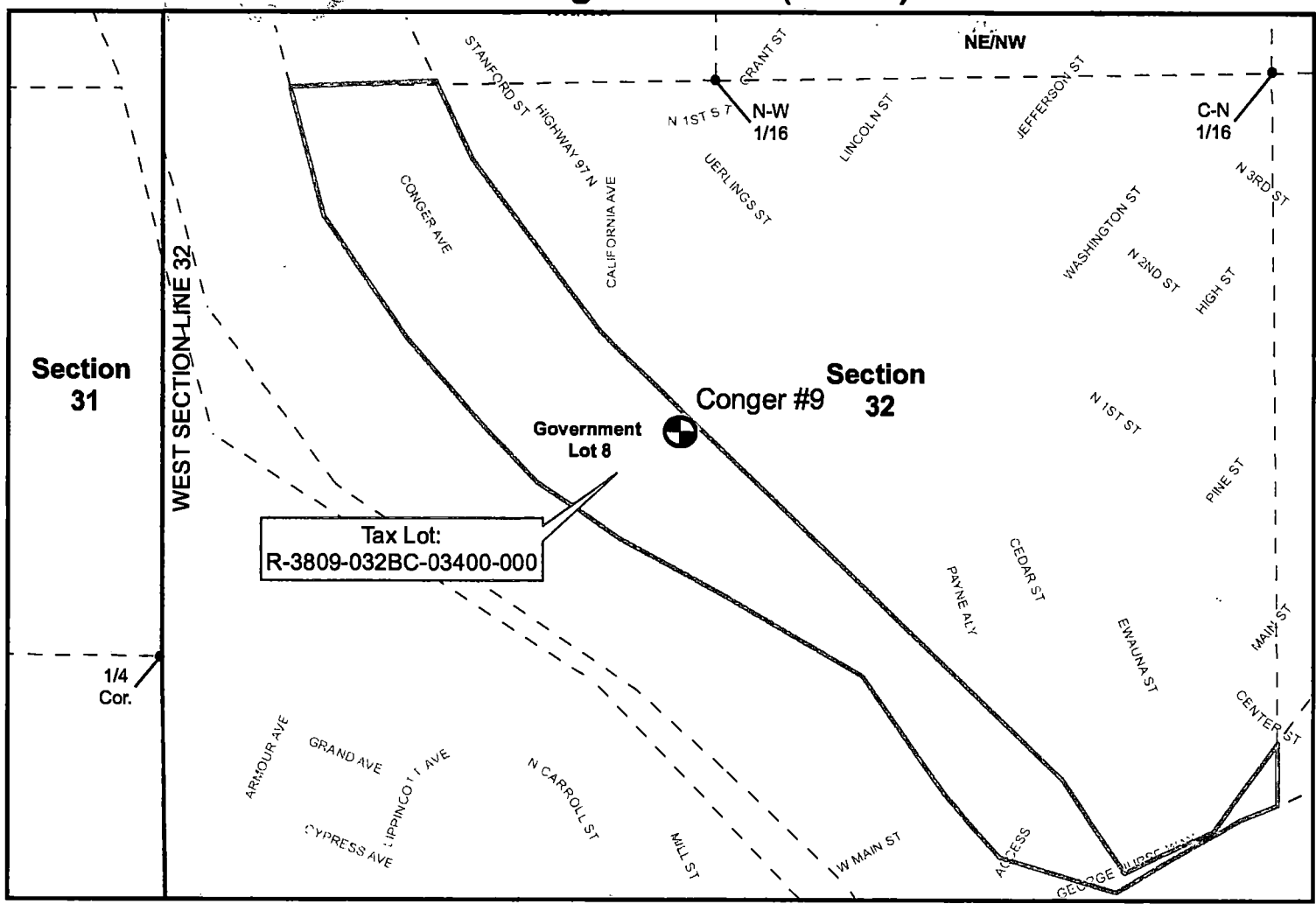

Application G-13334; Permit G-12800

City of Klamath Falls Klamath County, Oregon

Government Lot 8, Section 32, Township 38 South, Range 9 East (W.M.)



Legend

-  Conger Well 9
-  Section Line
-  Government Lots
-  1/4 Section & Meander Line
-  Tax Lot

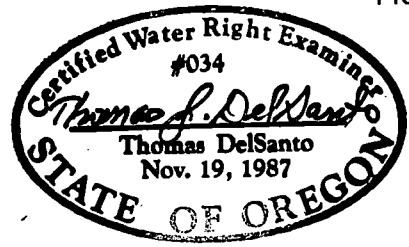

Map Information
 Projection: OCRS Bend-Klamath Falls Zone
 Datum: North American Datum of 1983
 Date: March 1, 2017
 Prepared by: City of Klamath Falls

Data Sources
 City of Klamath Falls
 Klamath County

NOTES:

- 1) The water meter is a Sensus Meter and located in the well house approximately 10 ft east of the well head.
- 2) Conveyance System: Refer to the system overview map in Attachment 1.

Disclaimer
 This map was prepared for the purpose of identifying the location of a water right only and is not intended to provide legal dimensions or location of property ownership lines.

POA Location Description

Conger #9
 Located 426 Feet North and 1270 Feet East from W 1/4 corner of Section 32, Township 38 South, Range 9 East (W.M.)

