

T. 1 S. R. 3 W. W. M.

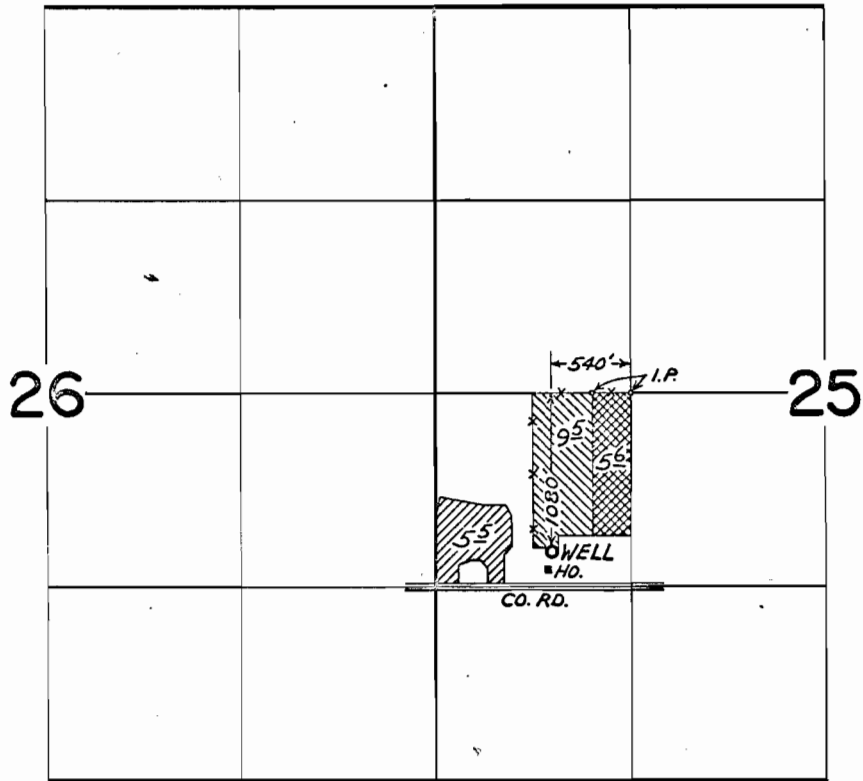

FINAL PROOF SURVEY  
UNDER

G-3266

G-3063

G-4155

G-3907

Application No. ~~G-4879~~ Permit No. ~~G-4594~~

IN NAME OF

IRA BARBY

Surveyed SEPT. 16, 1971, by GREG. BACA



23|24  
26|25

24|19  
25|30

RECEIVED

MAR 23 2018

OWRD

Existing Point of Appropriation (Well):  
North 1703ft. &  
West 4473ft. from  
S.E. Corner Section 25

Tax Lot 2901,  
Washington County  
Tax Map No. 1S 3W 25

NW<sup>1</sup>/<sub>4</sub> SW<sup>1</sup>/<sub>4</sub>  
SEC 25

Proposed Point of Appropriation (Well):  
North 1658ft. &  
West 5055ft. from  
S.E. Corner Section 25

Boundary of Certificate 38748

Unger Road



Unnamed tributary of  
Christensen Creek

Aluminum Cap Monument  
S.E. Corner Section 25

26|25  
35|36

25|30  
36|31

LEGEND:

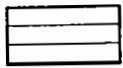
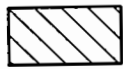
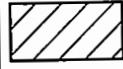
-  2.25 Acres of Certificate 38748 to be served by new well
-  0.30 Acres of Certificate 38748 moved to a new point of use.
-  0.30 Acres of Certificate 38748 moved from original point of use.
-  1.98 Acres of Certificate 38748 outside Tax Lot 2901 not to be served by new well
-  0.65 Acres of Certificate 38748 inside Tax Lot 2901 not to be served by new well

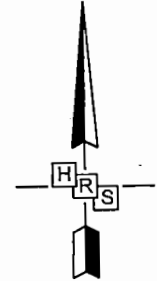

SCALE: 1" = 400'

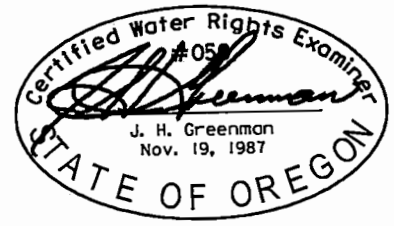

TAX LOT 2901, SECT. 25,  
T.3S., R.1W., W.M.  
WASHINGTON COUNTY, OR

TRANSFER No. T-12713  
CERTIFICATE No. 38748

This drawing is an exhibit for a Ground Water Right Transfer Application. It is not a Land Survey. Property lines and/or other lines of occupation shown hereon are not represented by the undersigned to meet accuracy standards of Land Surveys.



**HANER, ROSS &  
SPORSEEN, INC.**  
2895 BEAVERCREEK ROAD  
OREGON CITY, OREGON 97045

**ALAN PEDERSEN**  
GROUND WATER POINT OF APPROPRIATION  
& POINT OF USE TRANSFER APPLICATION MAP

REV. 5: 2018/03/23

1625

File I:\hrs\_1625\1625\_trans\_excl5.dgn jhg 18/03/23

WASH 68758

RECEIVED

MAY 25 2010

EXEMPT USE WELL LOCATION MAP

WATER RESOURCES DEPT  
SALEM, OREGON

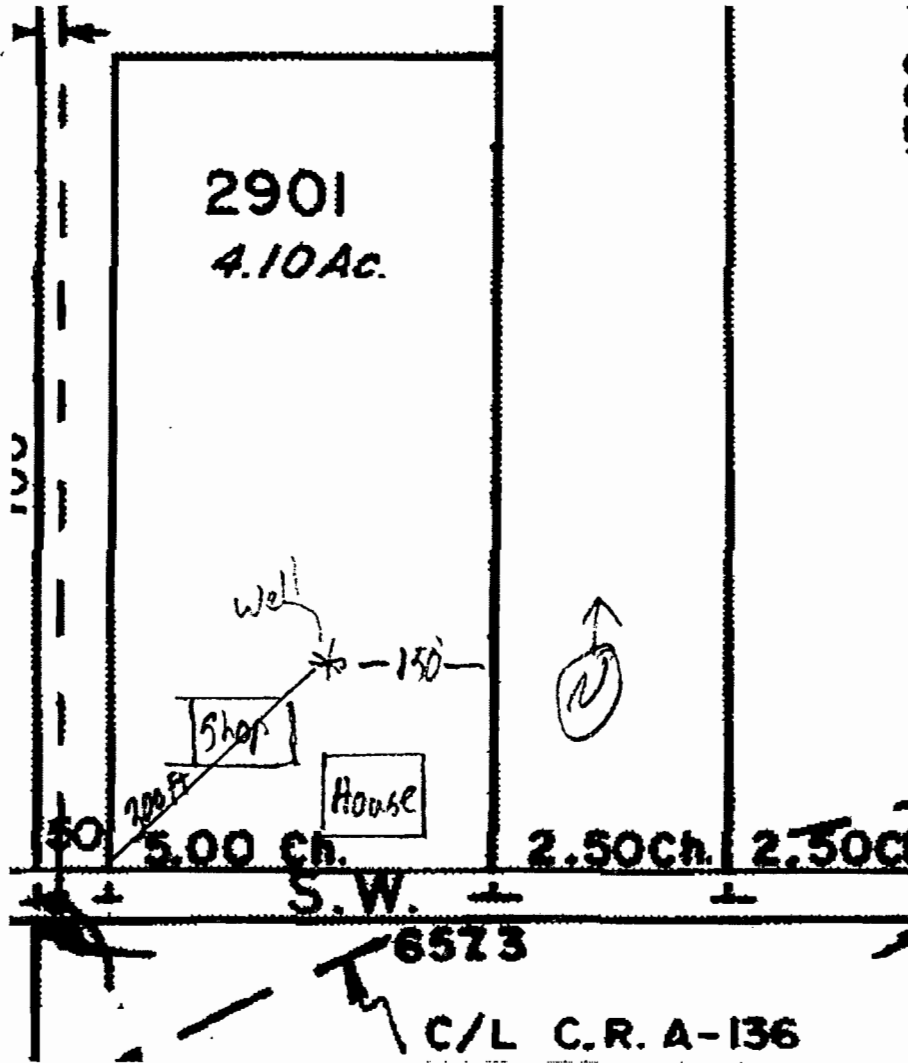

RECEIVED BY OWR

JUL 10 2017

SALEM, OR

RECEIVED BY OWRI

SALEM, OR

↑N

Washington County

Assessor Map Reference Number: 1S 3W 25 NWSW; Tax Lot 2901

Street Address of Well, if Available: 32415 SW Unger Road, Cornelius, OR.

Well Log # WASH 68758, Well Label (ID Tag) # L 93024. (Please Locate Well and Indicate distance From Property or Survey Corner, See Attached Sample Well Location Map.). You may also locate your well using our exempt use well mapping tool on our website at [www.wrd.state.or.us/owrd/exempt\\_use\\_788\\_info.shtml](http://www.wrd.state.or.us/owrd/exempt_use_788_info.shtml) or by contacting the Exempt Use Well Program Coordinator at 503 986-0861.

PAPER MAP NOT TO SCALE

LAND OWNER SUBMITTED MAP

T-12713