

# CHANGE IN POINT OF APPROPRIATION MAP

T-9607, PERMIT G-9388

TOWNSHIP 4 SOUTH, RANGE 10 WEST, W.M.  
NW 1/4 OF SECTION 19, TILLAMOOK COUNTY

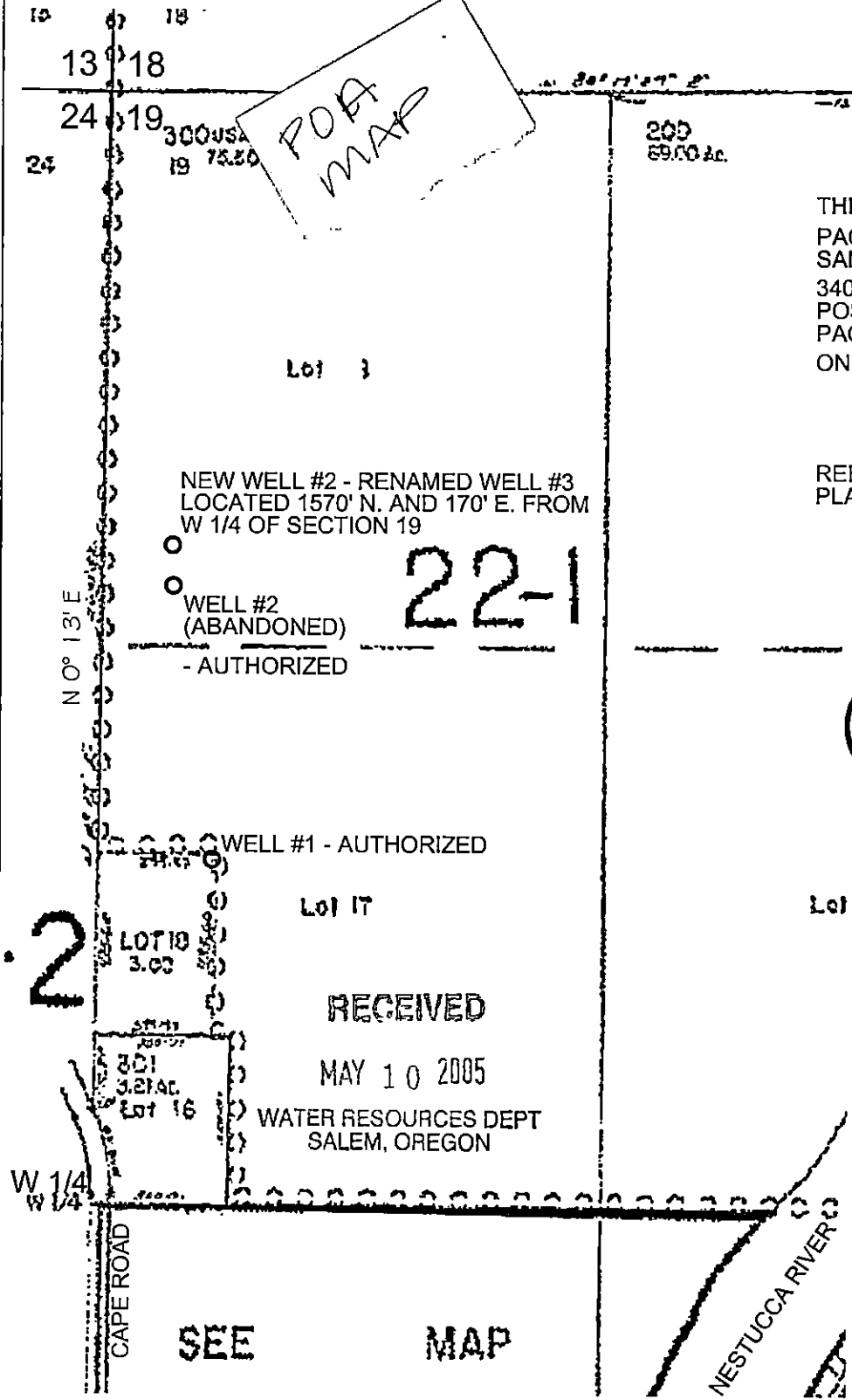

POA  
MAP

THIS MAP WAS PREPARED FOR:  
PACIFIC CITY JOINT WATER-SANITARY AUTHORITY  
34005 CAPE KIWANDA DRIVE  
POST OFFICE BOX 520  
PACIFIC CITY, OREGON 97135  
ON APRIL 25, 2005

REFER TO THE ATTACHED  
PLACE OF USE MAP

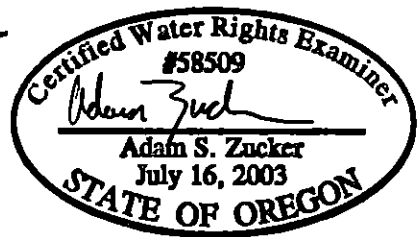

Expiration Date: 6-30-06

RECEIVED  
MAY 10 2005  
WATER RESOURCES DEPT  
SALEM, OREGON



SCALE: 1" = 400'

THIS MAP WAS PREPARED FOR THE  
PURPOSE OF IDENTIFYING THE  
LOCATION OF A WATER RIGHT ONLY  
AND IS NOT INTENDED TO PROVIDE  
LEGAL DIMENSIONS OR LOCATION  
OF PROPERTY OWNERSHIP LINES.

SEE MAP

POU  
map

TOWNSHIP 4 SOUTH,  
RANGE 11 WEST, W.M.

TOWNSHIP 4 SOUTH,  
RANGE 10 WEST, W.M.

# PLACE OF USE MAP

T-9607, PERMIT G-9388

REFER TO THE ATTACHED  
CHANGE IN APPROPRIATION MAP  
FOR DETAIL IN THIS AREA

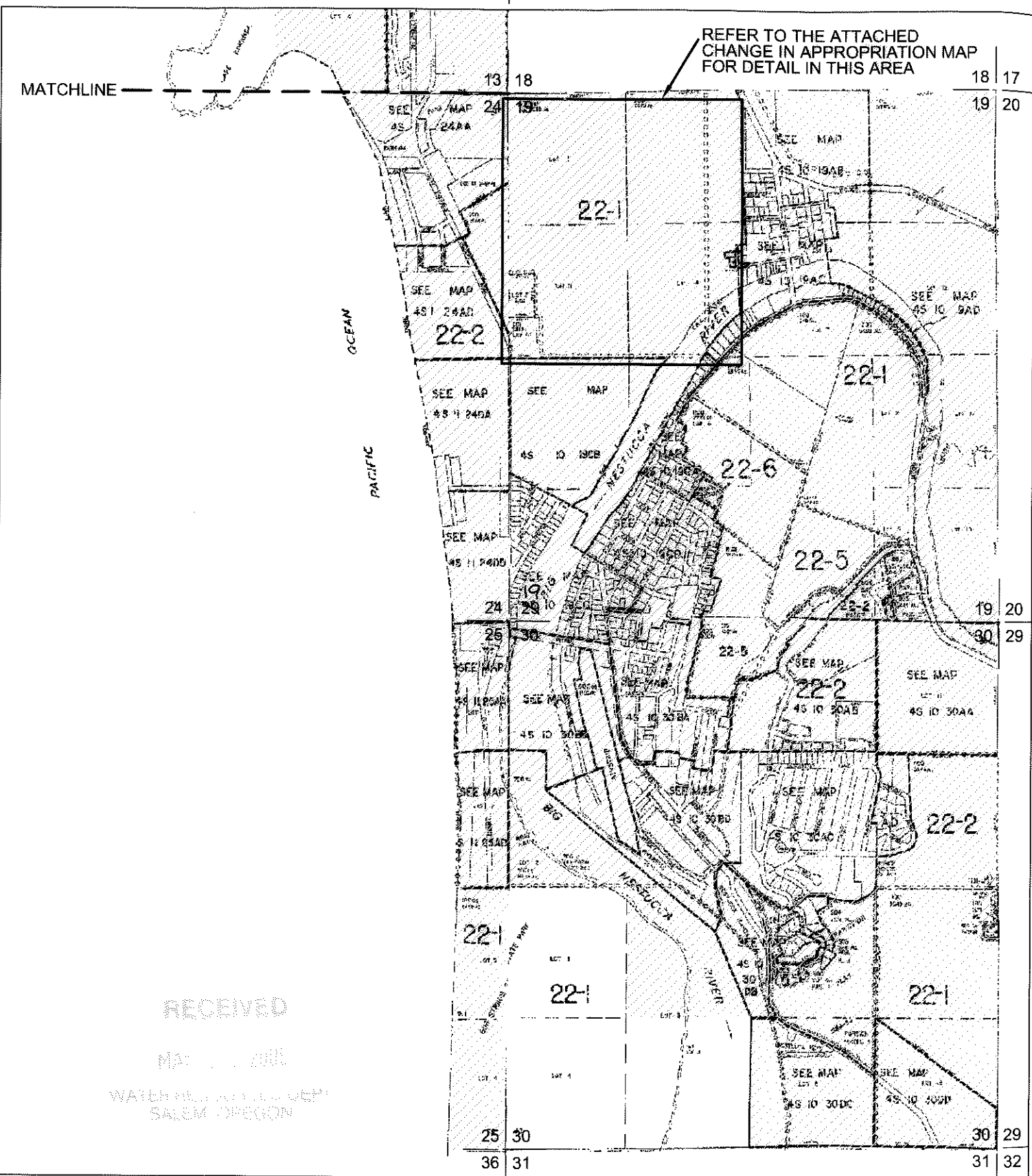

RECEIVED  
MAY 1 2005  
WATCH REEF DIVISION  
SALEM, OREGON

## LEGEND

- SECTION CORNER
- AREA OF WATER USE

TOWNSHIP 4 SOUTH,  
RANGE 11 WEST, W.M.

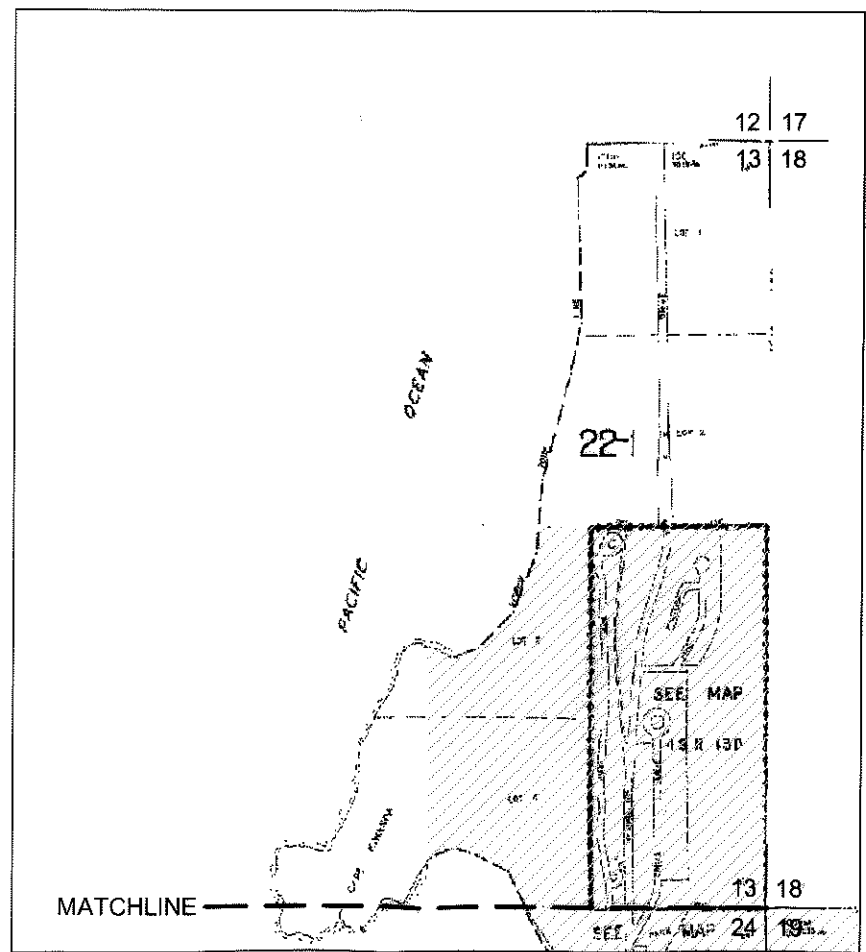

THIS MAP WAS PREPARED FOR:  
PACIFIC CITY JOINT WATER-  
SANITARY AUTHORITY  
34005 CAPE KIWANDA DRIVE  
POST OFFICE BOX 520  
PACIFIC CITY, OREGON 97135  
ON APRIL 25, 2005

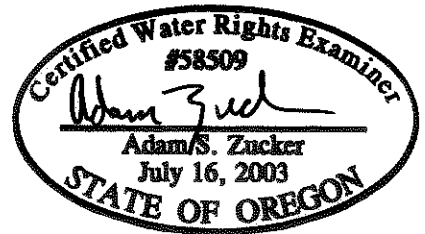

Expiration Date: 6-30-06



SCALE: 1" = 1320'

THIS MAP WAS PREPARED FOR THE PURPOSE  
OF IDENTIFYING THE LOCATION OF A WATER  
RIGHT ONLY AND IS NOT INTENDED TO PROVIDE  
LEGAL DIMENSIONS OR LOCATION OF  
PROPERTY OWNERSHIP LINES.

this Map has been updated to reflect the correct section of 19. MB/WRD 5-12-15