

MAP TO ACCOMPANY CLAIM OF BENEFICIAL USE FOR
FOR CHANGE IN POINT OF DIVERSION AND PLACE OF USE

Alfred and Ginger Zuppan

RECEIVED

DEC 07 2001

WATER RESOURCES DEPT.
SALEM, OREGON

Dean

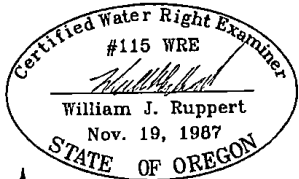

TRANSFER T-8493

MAP PREPARED BY:
WILLIAM J. RUPPERT
P.O. BOX 1564
MYRTLE CREEK, OR 97457
AUGUST, 2001

SCALE 1"=1320'

T29S R3W WM

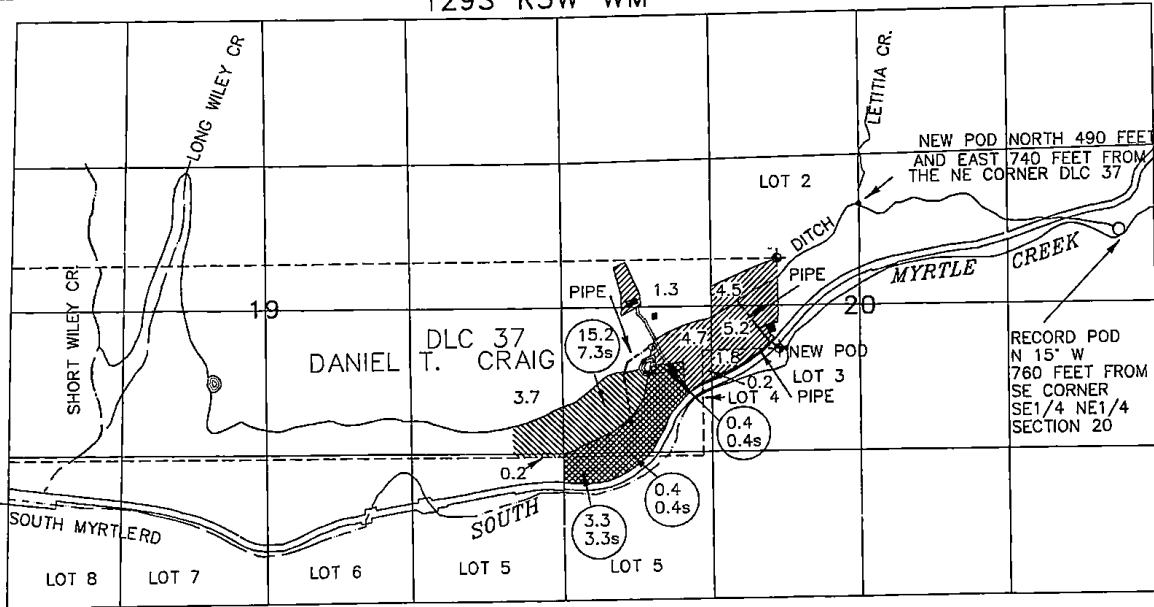

NEW POD NORTH 10 FEET AND EAST 65 FEET FROM ESE CORNER DLC 37, T29S R3W, WM

THIS MAP TO BE USED FOR WATER RIGHT PURPOSES ONLY