

KLAMATH COUNTY, OREGON
T35S, R10E, SEC 34, AND T36S, R10E, SEC 3, W.M.

LEGEND

- GARY & HEATHER SCHRIVER PROPERTY OWNERSHIP
- PROPERTY LINE
- - - - - 1/4 SECTION LINE
- - - - - NATURAL WATER COURSE
- 8"W — ABOVE GROUND WATER LINE (W/ DIAMETER)
- - 6"W - - BELOW GROUND WATER LINE (W/ DIAMETER)
-  PLACE OF USE (W/ ACREAGES SHOWN)

RECEIVED BY OWRD

JUN 02 2017

SALEM, OR

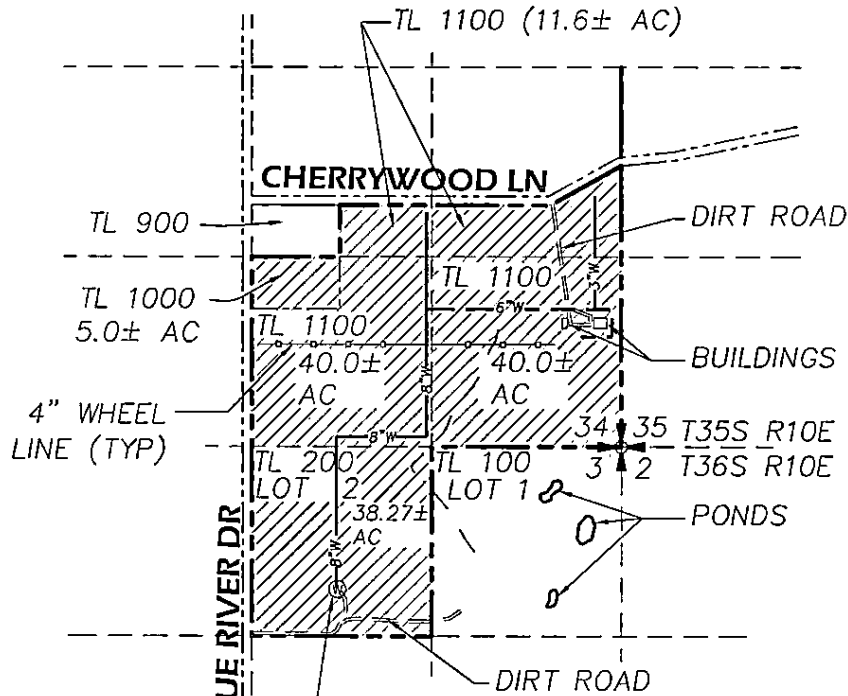

Place of Use				
Twp	Rng	Sec	Q-Q	Acres
35S	10E	34	NESE	11.6
			NWSE	5.0
			SWSE	40.0
			SESE	40.0
36S	10E	3	NWNE	38.27
TOTAL				134.87

POINT OF DIVERSION (POD) #1:
 50 HP WELL PUMP W/ FLOW METER.
 NW $\frac{1}{4}$ NE $\frac{1}{4}$, SEC 3, T36, R10E, W.M.; 990
 FEET SOUTH & 1980 FEET WEST FROM
 NE CORNER, SECTION 3.

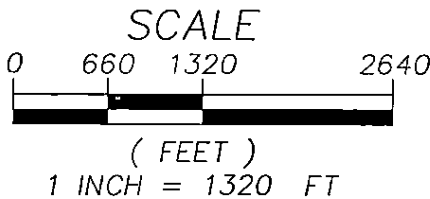

NOTE: THIS MAP IS NOT INTENDED TO PROVIDE LEGAL DIMENSIONS OR LOCATIONS OF PROPERTY OWNERSHIP LINES. THIS MAP IS ONLY FOR THE PURPOSE OF LOCATING AND QUANTIFYING A WATER RIGHT.

RECEIVED

SEP 27 2010

WATER RESOURCES DEPT
 SALEM, OREGON

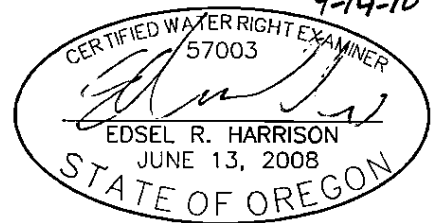

RENEWS: 06/30/2011

SURVEYED BY: ERH		CHECKED BY: NED			
DRAWN BY: ERH		APPROVED BY: ERH			
LAST EDIT: 9/14/2010		PLOT DATE: 9/14/2010			
DATE	BY	REV#	REVISION	CK'D	APPR



GARY & HEATHER SCHRIVER
WATER RIGHT, CLAIM OF BENEFICIAL USE MAP
APPLICATION NO. G-16138
PERMIT NO. G-15739

KLAMATH COUNTY

SCALE: 1"=1320'	PROJECT NO. KF10015	DRAWING FILE NAME: KF10015-CIVIL-BMOO	OR SHEET 17
--------------------	------------------------	--	-------------