

TRANSFER MAP TO ACCOMPANY APPLICATION
TO CHANGE PLACE OF USE & POINTS OF
APPROPRIATION FOR
JRS PROPERTIES III, LLP

"FROM" TAX LOT 500
IN SECTION 18, TOWNSHIP 33 SOUTH, RANGE 19 EAST, W.M.
LAKE COUNTY, OREGON

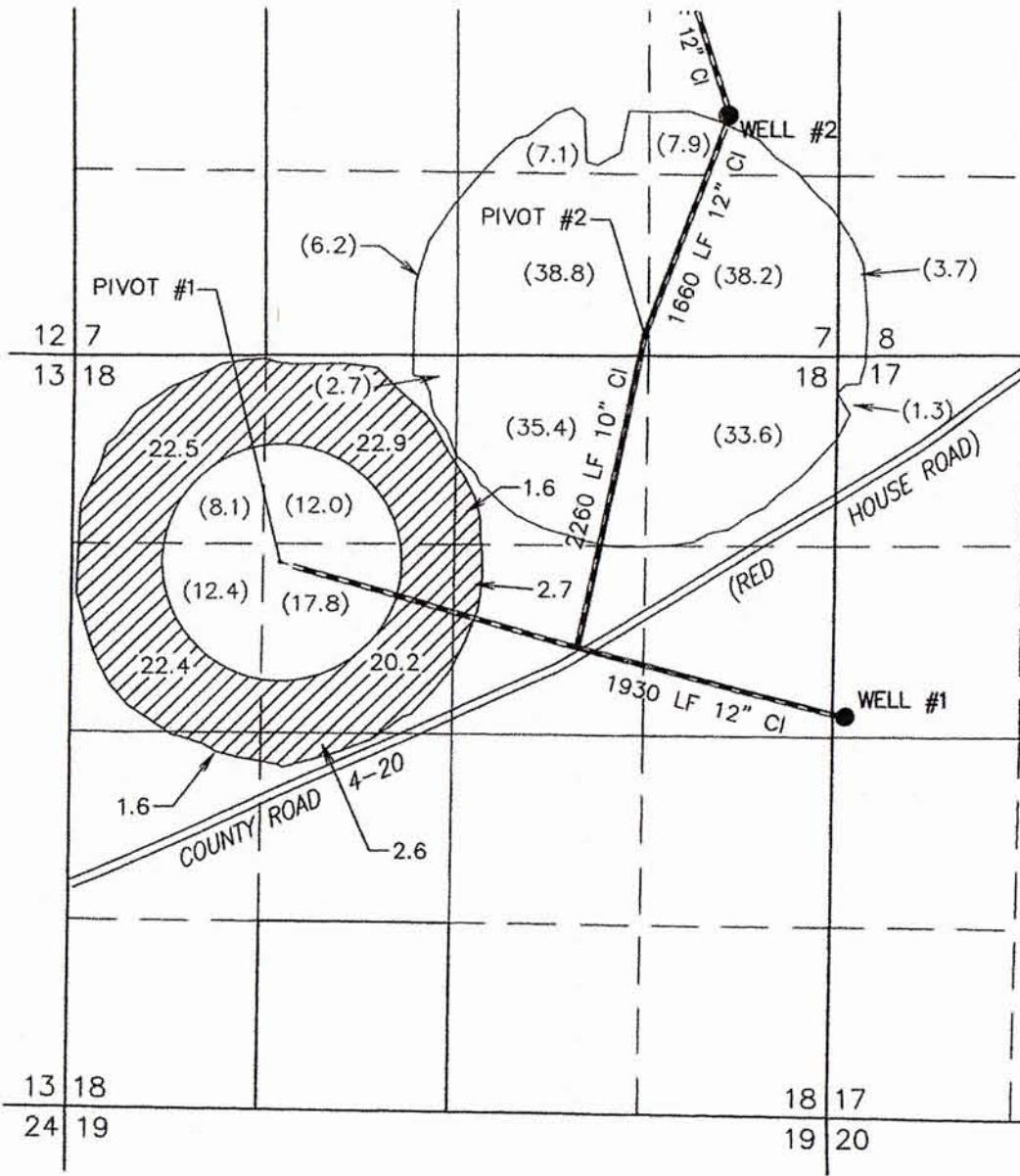

"TO" TAX LOT 200
IN SECTION 23, TOWNSHIP 34 SOUTH, RANGE 19 EAST, W.M.
LAKE COUNTY, OREGON

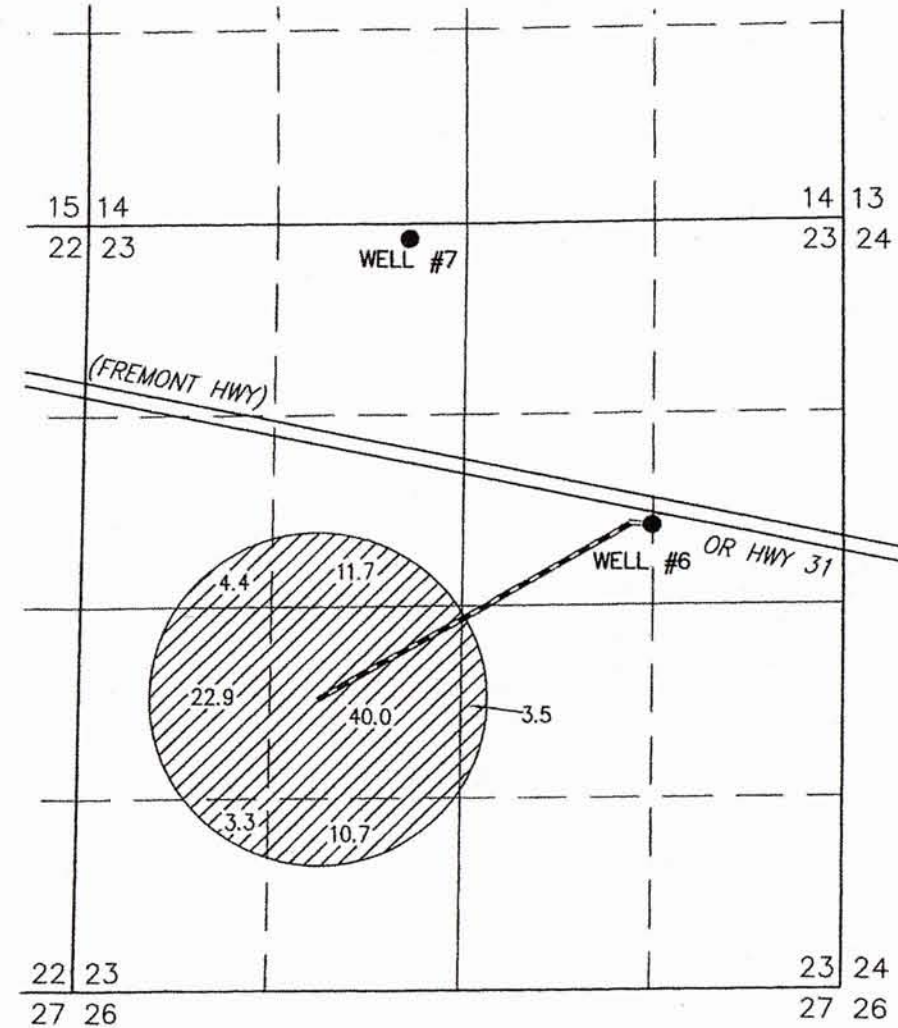

- WELL #1 (LAKE 4564-G13505) IN THE SW 1/4 NW 1/4 SECTION 17, T33S R19E, W.M. LOCATED 2600 FEET SOUTH AND 50 FEET EAST FROM THE NW CORNER OF SECTION 17.
- WELL #2 (LAKE 51182-G13505) IN THE NE 1/4 SE 1/4 SECTION 7, T33S R19E, W.M. LOCATED 1690 FEET SOUTH AND 770 FEET WEST FROM THE SE CORNER OF SECTION 7.
- WELL #6 (LAKE 1719 PROPOSED) IN THE SW 1/4 NE 1/4 SECTION 23, T34S R19E, W.M. LOCATED 570.9 FEET NORTH AND 1332.8 FEET WEST FROM THE E 1/4 CORNER OF SECTION 23.

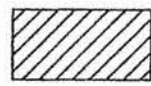
 96.5 ACRES PRIMARY GROUND WATER RIGHTS FROM WELL 1 OF CERTIFICATE #86190 (G-13505) TRANSFERRED AS SHOWN. (225.2) ACRES REMAIN.

THIS MAP IS FOR THE PURPOSE OF LOCATING A WATER RIGHT ONLY AND HAS NO INTENT TO PROVIDE LEGAL DIMENSIONS OR THE LOCATION OF PROPERTY LINES.

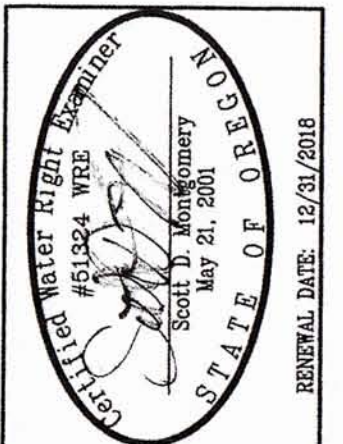

ALL POINTS ENGINEERING & SURVEYING, INC.
P.O. BOX 767
TERREBONNE, OREGON 97760
(541) 548-5833 PH
Scott@APEandS.com
www.APEandS.com

PROJECT No. 15-128
PREPARED AT THE REQUEST OF:
JRS PROPERTIES III, LLP
P.O. BOX 27
BOISE, ID 83707

FINAL PROOF MAP

TO SHOW WATER RIGHTS AND
POINT OF APPROPRIATION
FOR APPLICATION G-14611

J.R. SIMPLOT SELF-DECLARATION OF REVOCABLE TRUST

TOWNSHIP 33 SOUTH, RANGE 19 EAST, SECTIONS 7, 8, 17 & 18, W.M.
TAX LOT: 500 LAKE COUNTY, OREGON

THIS MAP IS FOR THE PURPOSE OF LOCATING A WATER
RIGHT ONLY AND HAS NO INTENT TO PROVIDE LEGAL
DIMENSIONS OR THE LOCATION OF PROPERTY LINES



321.7 ACRES FROM G-13505, AS SHOWN

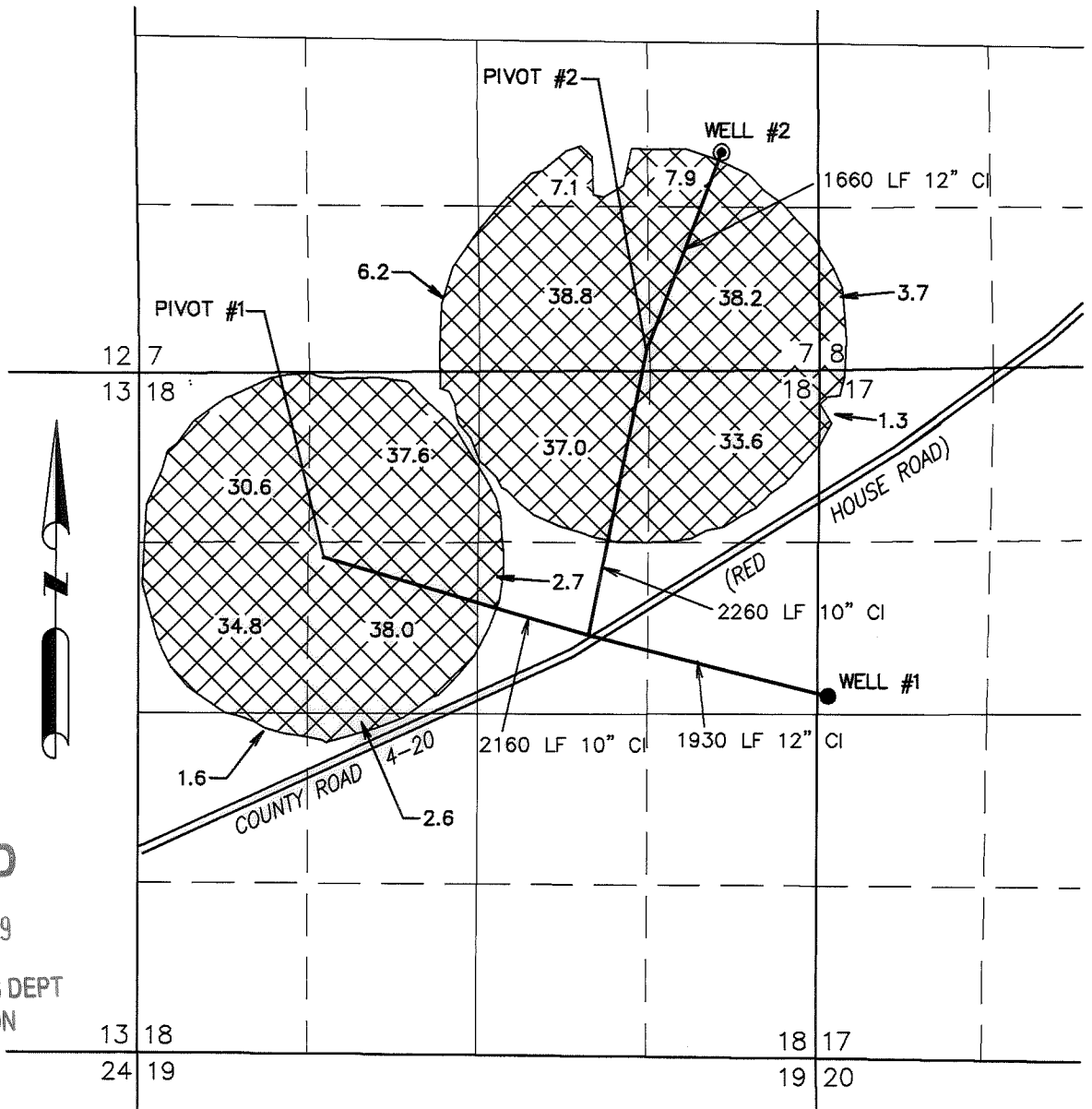

RECEIVED

JAN 16 2009

WATER RESOURCES DEPT
SALEM, OREGON



RENEWAL 12/31/10



POA #2 description location amended by WRD staff on 4/14/2010 BR

● **POINT OF APPROPRIATION**

WELL #1 (LAKE 1667)
PERMIT: G-13505
2600' SOUTH & 50' EAST FROM THE NW CORNER SECTION 17
METER IS LOCATED ON PIPE 10' NW OF WELL

◎ **POINT OF APPROPRIATION**

WELL #2 (LAKE 51182)
PERMITS: G-13505
1690' NORTH & 770' EAST FROM THE NW CORNER SECTION 17
WEST
METER IS LOCATED ON PIPE 9' NW OF WELL

PREPARED FOR:
J.R. SIMPLOT SELF-DECLARATION
OF REVOCABLE TRUST
P.O. BOX 27
BOISE, ID 83707

PREPARED BY:



ALL POINTS ENGINEERING AND SURVEYING, INC.
P.O. BOX 767 (CRR) TERREBONNE, OR 97760
(541) 548-5833
www.APEandS.com