

**TRANSFER MAP TO ACCOMPANY APPLICATION  
TO CHANGE PLACE OF USE & POINTS OF  
APPROPRIATION FOR  
JRS PROPERTIES III, LLP**

"FROM" TAX LOT 500  
IN SECTIONS 5, 7, 8, 17, AND 18, TOWNSHIP 33 SOUTH, RANGE 19 EAST, W.M.  
LAKE COUNTY, OREGON

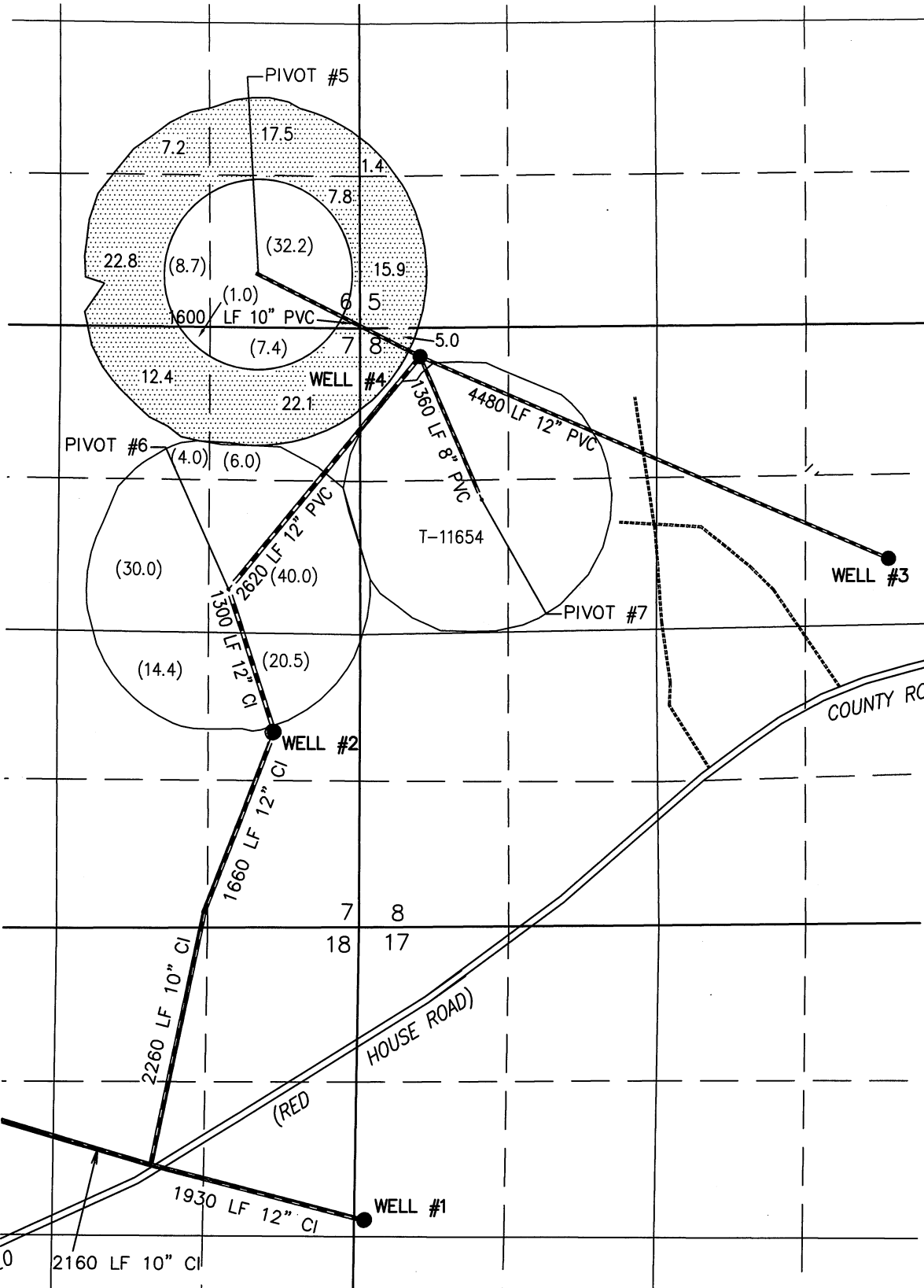

- WELL #1 (LAKE 1667-G15037) IN THE SW 1/4 NW 1/4 SECTION 17, T33S R19E, W.M. LOCATED 2600 FEET SOUTH AND 50 FEET EAST FROM THE NW CORNER OF SECTION 17.
- WELL #2 (LAKE 51182-G15037) IN THE NE 1/4 SE 1/4 SECTION 7, T33S R19E, W.M. LOCATED 1690 FEET SOUTH AND 770 FEET WEST FROM THE SE CORNER OF SECTION 7.
- WELL #3 (LAKE 51588-BOTH) IN THE SE 1/4 NE 1/4 SECTION 8, T33S R19E, W.M. LOCATED 2048 FEET SOUTH AND 563 FEET WEST FROM THE NE CORNER OF SECTION 8.
- WELL #4 (LAKE 51031-BOTH) IN THE NW 1/4 NW 1/4 SECTION 8, T33S R19E, W.M. LOCATED 325 FEET SOUTH AND 4704 FEET WEST FROM THE NE CORNER OF SECTION 8.

112.1 ACRES PRIMARY RIGHTS FROM WELL 1 OF CERTIFICATE #88583 (G-15510) POU & POA TRANSFERRED OUT, AS SHOWN. (261.6) ACRES REMAIN.

"TO" TAX LOT 200  
IN SECTIONS 14 & 23, TOWNSHIP 34 SOUTH, RANGE 19 EAST, W.M.  
LAKE COUNTY, OREGON

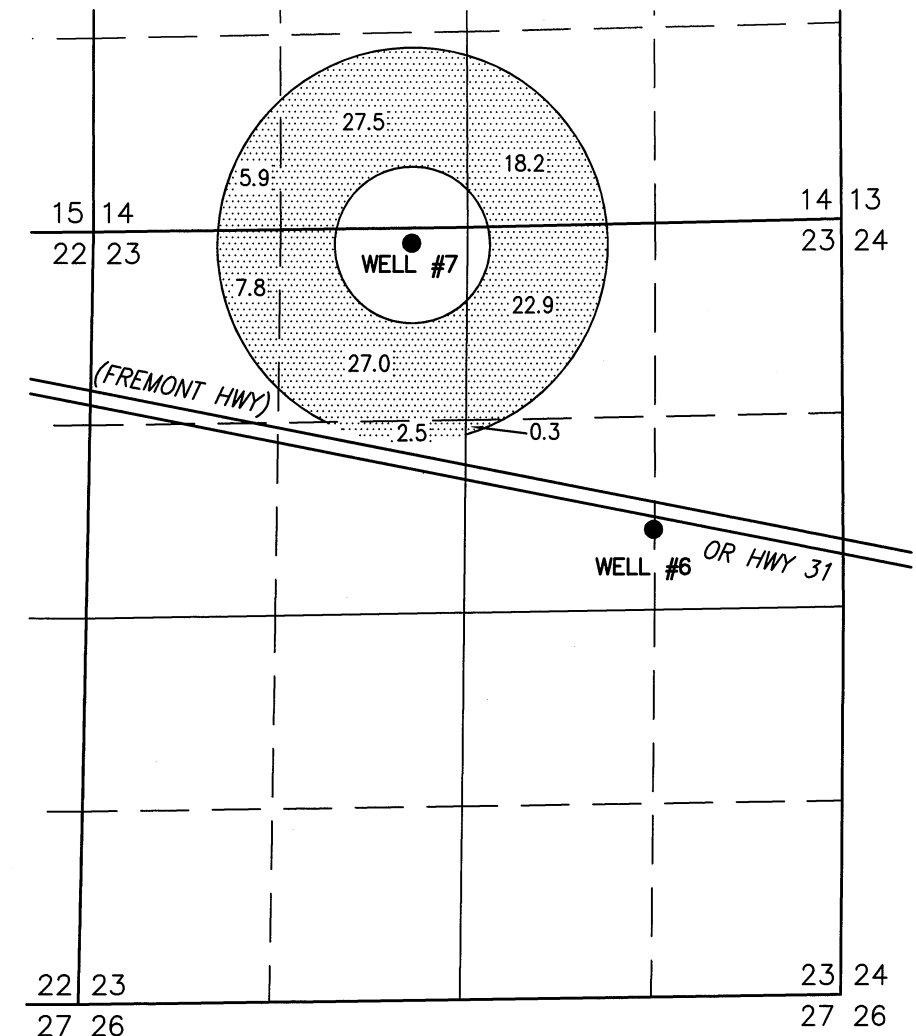

- WELL #7 (LAKE 52463 PROPOSED) IN THE NE 1/4 NW 1/4 SECTION 23, T34S R19E, W.M. LOCATED 105 FEET SOUTH AND 3000 FEET WEST FROM THE NE CORNER OF SECTION 23.

THIS MAP IS FOR THE PURPOSE OF LOCATING A WATER RIGHT ONLY AND HAS NO INTENT TO PROVIDE LEGAL DIMENSIONS OR THE LOCATION OF PROPERTY LINES.

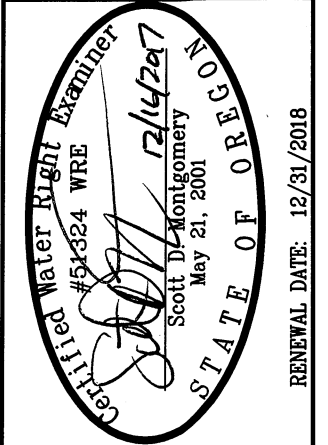

**ALL POINTS ENGINEERING  
& SURVEYING, INC.**

P.O. BOX 767  
TERREBONNE, OREGON 97760  
(541) 548-5833 PH  
Scott@APEandS.com  
www.APEandS.com

PROJECT No. 15-128

PREPARED AT THE REQUEST OF:  
JRS PROPERTIES III, LLP  
P.O. BOX 27  
BOISE, ID 83707

0589

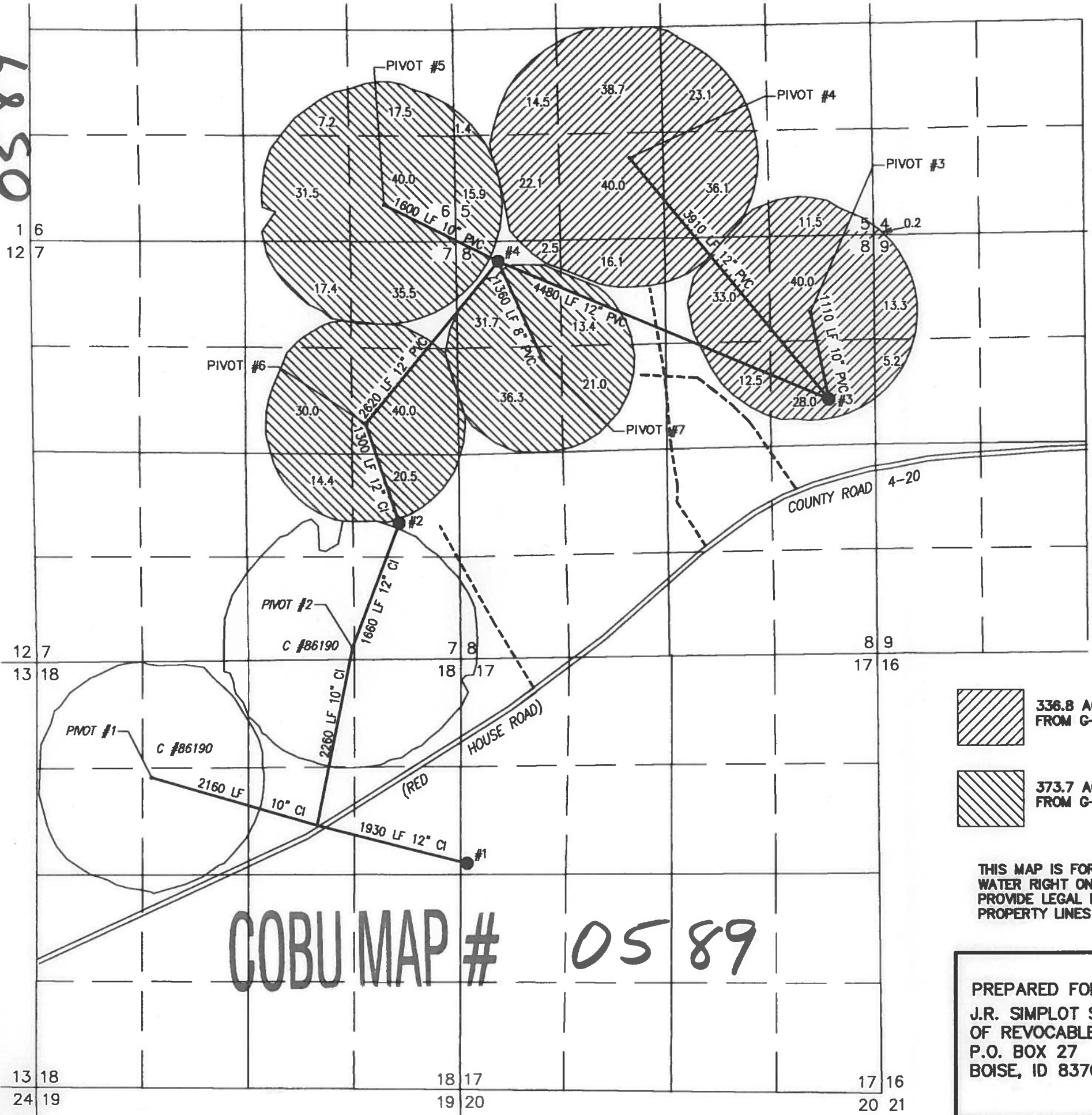

COBU MAP # 0589

# FINAL PROOF MAP

TO SHOW WATER RIGHTS AND  
POINT OF APPROPRIATION  
FOR APPLICATIONS G-14870 AND G-15510  
J.R. SIMPLOT SELF-DECLARATION OF REVOCABLE TRUST

TOWNSHIP 33 SOUTH, RANGE 19 EAST, SECTIONS 5, 6, 7, 8, 17 & 18, W.M.  
TAX LOT: 500 LAKE COUNTY, OREGON





RENEWAL DATE: 12/31/2012

RECEIVED

JUN 20 2011

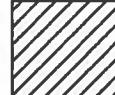
WATER RESOURCES DEPT  
SALEM, OREGON

-  336.8 ACRES PRIMARY IRRIGATION FROM G-13714, AS SHOWN
-  373.7 ACRES PRIMARY IRRIGATION FROM G-15037, AS SHOWN

THIS MAP IS FOR THE PURPOSE OF LOCATING A WATER RIGHT ONLY AND HAS NO INTENT TO PROVIDE LEGAL DIMENSIONS OR THE LOCATION OF PROPERTY LINES

- #1  
WELL #1 (LAKE 1867)  
PERMITS: G-13714 AND G-15037  
2800' SOUTH & 50' EAST FROM THE NW CORNER SECTION 17  
METER IS LOCATED ON PIPE 10' NW OF WELL
- #2  
WELL #2 (LAKE 51182)  
PERMITS: G-13714 AND G-15037  
1890' NORTH & 770' EAST FROM THE NW CORNER SECTION 17  
METER IS LOCATED ON PIPE 9' NW OF WELL
- #3  
WELL #3 (LAKE 51588)  
PERMITS: G-13714 AND G-15037  
2048' SOUTH & 583' WEST FROM THE NE CORNER SECTION 8  
METER IS LOCATED ON PIPE 10' NORTH OF WELL
- #4  
WELL #4 (LAKE 51031)  
PERMITS: G-13714 AND G-15037  
325' SOUTH & 4704' WEST FROM THE NE CORNER SECTION 8  
METER IS LOCATED ON PIPE 10' NORTH OF WELL

<p>PREPARED FOR: J.R. SIMPLOT SELF-DECLARATION OF REVOCABLE TRUST P.O. BOX 27 BOISE, ID 83707</p>	<p>PREPARED BY:  ALL POINTS ENGINEERING AND SURVEYING, INC. P.O. BOX 767 (CRR) TERREBONNE, OR 97760 (541) 548-5833 <a href="http://www.APEandS.com">www.APEandS.com</a></p>
---	--