

TRANSFER MAP TO ACCOMPANY APPLICATION
TO CHANGE PLACE OF USE & POINTS OF
APPROPRIATION FOR
JRS PROPERTIES III, LLP

RECEIVED
DEC 07 2017
By _____

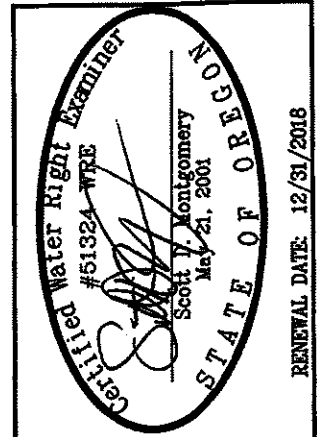

ALL POINTS ENGINEERING
& SURVEYING, INC.
P.O. BOX 767
TERREBONNE, OREGON 97760
(541) 548-5833 PH
Scott@APEandS.com
www.APEandS.com

PROJECT No. 15-128
PREPARED AT THE REQUEST OF:
JRS PROPERTIES III, LLP
P.O. BOX 27
BOISE, ID 83707

"FROM" TAX LOT 500
IN SECTIONS 5, 7, 8, 17, AND 18, TOWNSHIP 33 SOUTH, RANGE 19 EAST, W.M.
LAKE COUNTY, OREGON

"TO" TAX LOT 200
IN SECTIONS 14 & 23, TOWNSHIP 34 SOUTH, RANGE 19 EAST, W.M.
LAKE COUNTY, OREGON

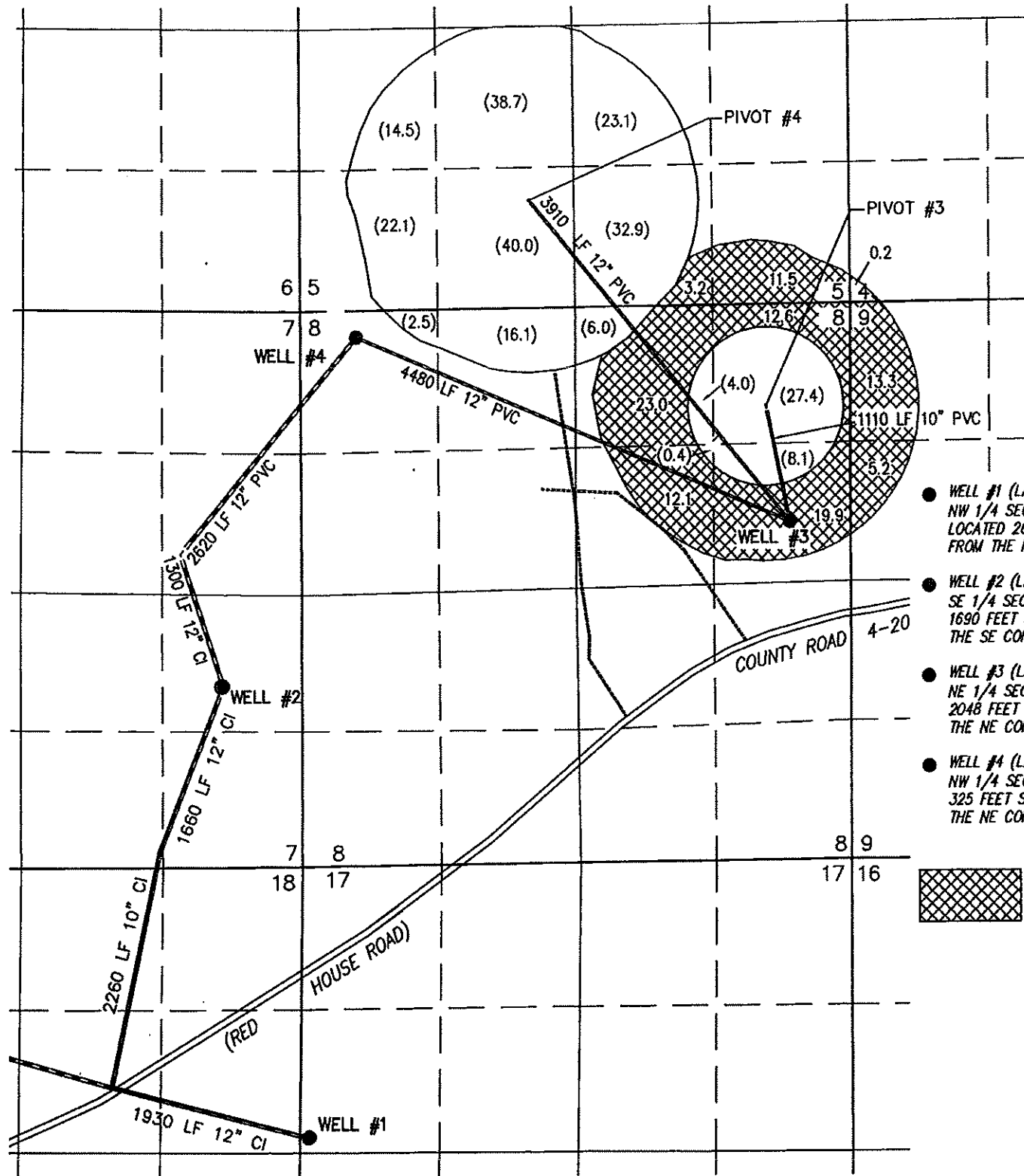

SCALE 4" = 1 MILE

- WELL #1 (LAKE 1667-G15037) IN THE SW 1/4 NW 1/4 SECTION 17, T33S R19E, W.M. LOCATED 2600 FEET SOUTH AND 50 FEET EAST FROM THE NW CORNER OF SECTION 17.
- WELL #2 (LAKE 51182-G15037) IN THE NE 1/4 SE 1/4 SECTION 7, T33S R19E, W.M. LOCATED 1690 FEET SOUTH AND 770 FEET WEST FROM THE SE CORNER OF SECTION 7.
- WELL #3 (LAKE 51588-BOTH) IN THE SE 1/4 NE 1/4 SECTION 8, T33S R19E, W.M. LOCATED 2048 FEET SOUTH AND 563 FEET WEST FROM THE NE CORNER OF SECTION 8.
- WELL #4 (LAKE 51031-BOTH) IN THE NW 1/4 NW 1/4 SECTION 8, T33S R19E, W.M. LOCATED 325 FEET SOUTH AND 4704 FEET WEST FROM THE NE CORNER OF SECTION 8.

101.0 ACRES PRIMARY RIGHTS FROM WELL 1 OF CERTIFICATE #88584 (G-13714) POU & POA TRANSFERRED OUT, AS SHOWN. (235.8) ACRES REMAIN.

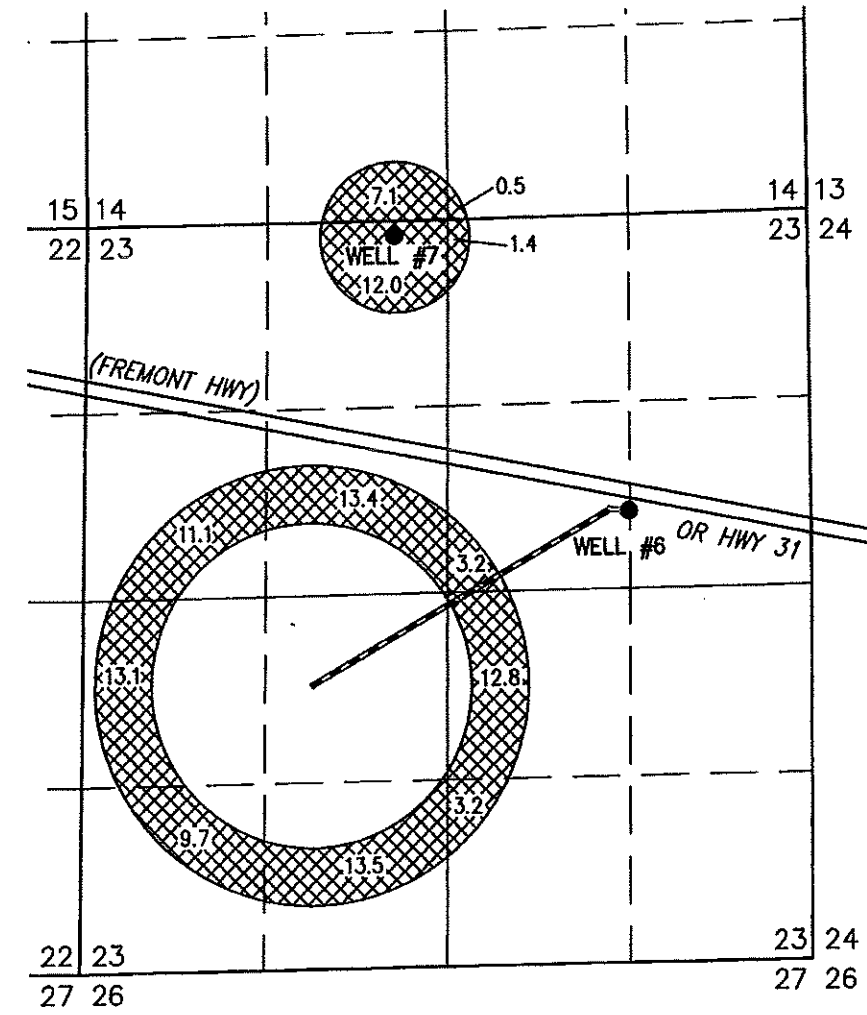

- WELL #6 (LAKE 1719 PROPOSED) IN THE SW 1/4 NE 1/4 SECTION 23, T34S R19E, W.M. LOCATED 570.9 FEET NORTH AND 1332.8 FEET WEST FROM THE E 1/4 CORNER OF SECTION 23.
- WELL #7 (LAKE 52463 PROPOSED) IN THE NE 1/4 NW 1/4 SECTION 23, T34S R19E, W.M. LOCATED 105 FEET SOUTH AND 3000 FEET WEST FROM THE NE CORNER OF SECTION 23.

THIS MAP IS FOR THE PURPOSE OF LOCATING A WATER RIGHT ONLY AND HAS NO INTENT TO PROVIDE LEGAL DIMENSIONS OR THE LOCATION OF PROPERTY LINES.

0589

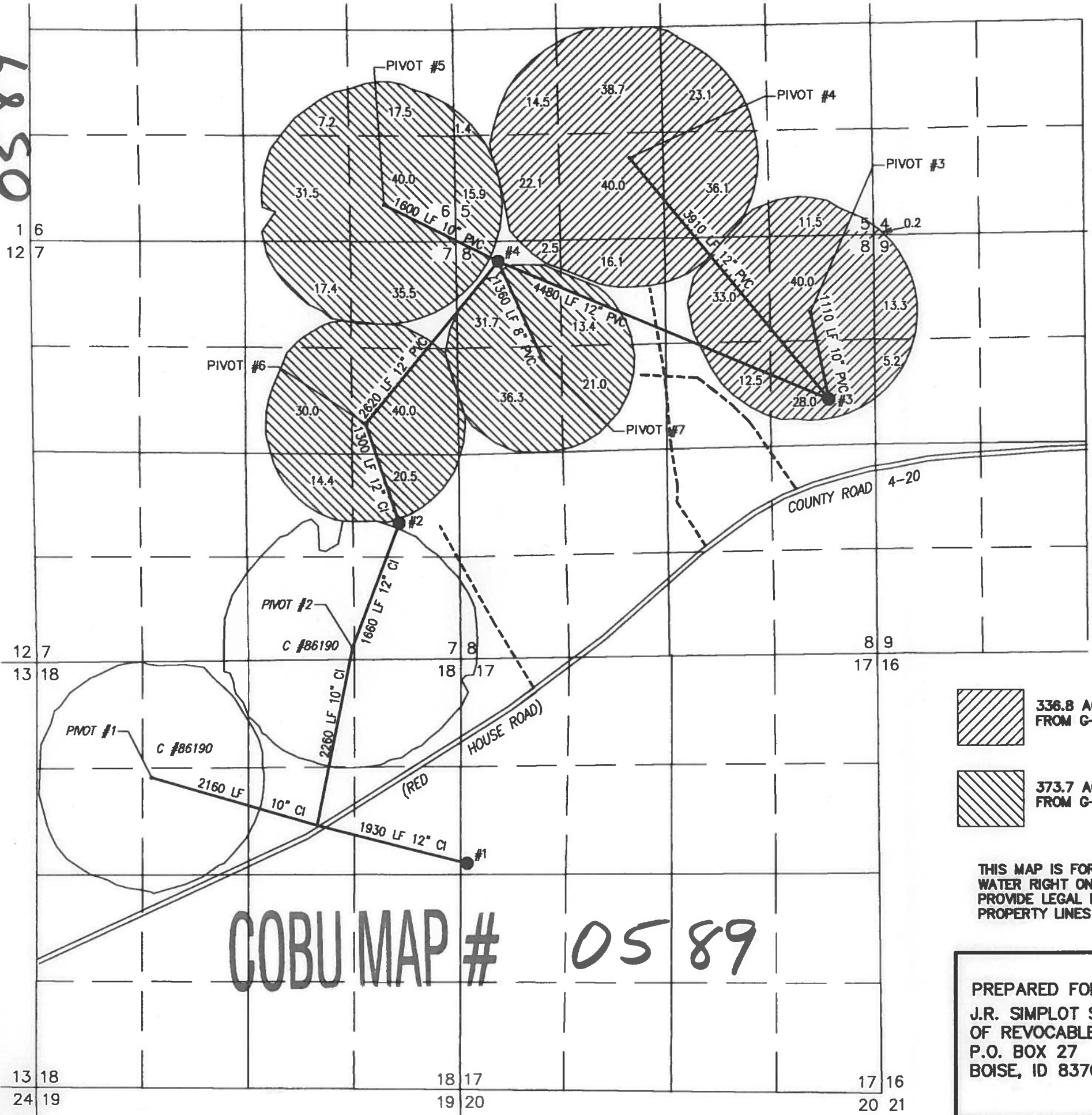

FINAL PROOF MAP

TO SHOW WATER RIGHTS AND
 POINT OF APPROPRIATION
 FOR APPLICATIONS G-14870 AND G-15510
 J.R. SIMPLOT SELF-DECLARATION OF REVOCABLE TRUST

TOWNSHIP 33 SOUTH, RANGE 19 EAST, SECTIONS 5, 6, 7, 8, 17 & 18, W.M.
 TAX LOT: 500 LAKE COUNTY, OREGON





RENEWAL DATE: 12/31/2012

RECEIVED

JUN 20 2011

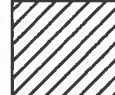
WATER RESOURCES DEPT
 SALEM, OREGON

-  336.8 ACRES PRIMARY IRRIGATION FROM G-13714, AS SHOWN
-  373.7 ACRES PRIMARY IRRIGATION FROM G-15037, AS SHOWN

THIS MAP IS FOR THE PURPOSE OF LOCATING A WATER RIGHT ONLY AND HAS NO INTENT TO PROVIDE LEGAL DIMENSIONS OR THE LOCATION OF PROPERTY LINES

- #1
 WELL #1 (LAKE 1867)
 PERMITS: G-13714 AND G-15037
 2800' SOUTH & 50' EAST FROM THE NW CORNER SECTION 17
 METER IS LOCATED ON PIPE 10' NW OF WELL
- #2
 WELL #2 (LAKE 51182)
 PERMITS: G-13714 AND G-15037
 1890' NORTH & 770' EAST FROM THE NW CORNER SECTION 17
 METER IS LOCATED ON PIPE 9' NW OF WELL
- #3
 WELL #3 (LAKE 51588)
 PERMITS: G-13714 AND G-15037
 2048' SOUTH & 583' WEST FROM THE NE CORNER SECTION 8
 METER IS LOCATED ON PIPE 10' NORTH OF WELL
- #4
 WELL #4 (LAKE 51031)
 PERMITS: G-13714 AND G-15037
 325' SOUTH & 4704' WEST FROM THE NE CORNER SECTION 8
 METER IS LOCATED ON PIPE 10' NORTH OF WELL

COBU MAP # 0589

<p>PREPARED FOR: J.R. SIMPLOT SELF-DECLARATION OF REVOCABLE TRUST P.O. BOX 27 BOISE, ID 83707</p>	<p>PREPARED BY:  ALL POINTS ENGINEERING AND SURVEYING, INC. P.O. BOX 767 (CRR) TERREBONNE, OR 97760 (541) 548-5833 www.APEandS.com</p>
--	--