

T6N, R35E, WM
Section 23
Umatilla County



1 inch = 400 feet

LEGEND

○ **Authorized POA**
Groundwater well in surface (gravel) aquifer located 42 feet S and 262 ft E from NW Corner of Section 23 (with flowmeter)

 **Place of Use**
19.11 acres in NW/4, NW/4 of Section 23

--- **Conveyance**
Water flows from well to place of use via 4-inch diameter buried PVC mainline, buried PVC submains (variable sizes), and 1-inch diameter buried polyethylene laterals. Water applied with Nelson R10 sprinklers.

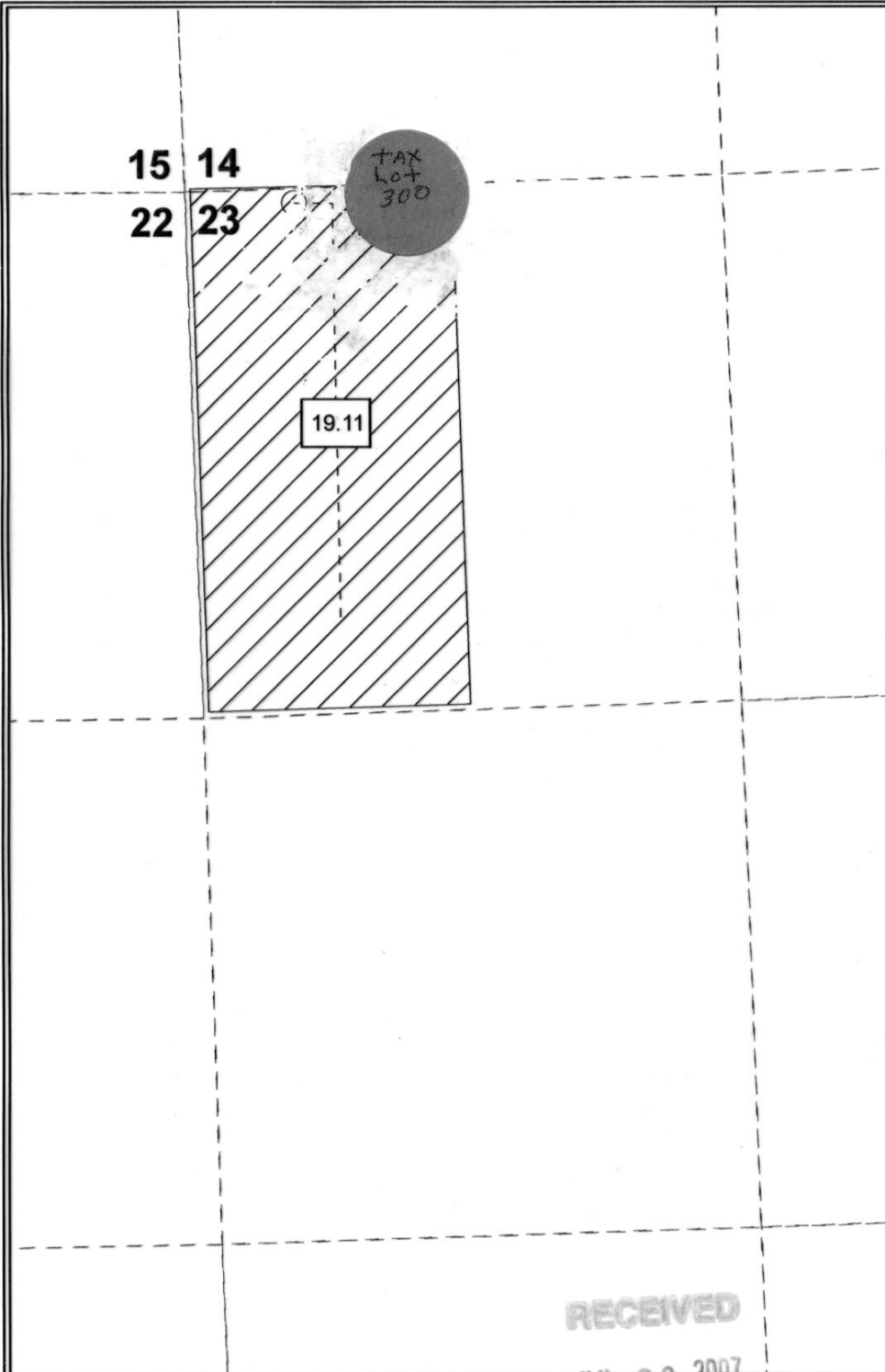

RECEIVED
JUL 23 2007

WATER RESOURCES DEPT
SALEM, OREGON

RECEIVED
DEC 28 2006
WATER RESOURCES DEPT
SALEM, OREGON

The purpose of this map is to identify the location of a water right. It is not intended to provide information regarding the location of property ownership boundary lines.

Certified Water Right Examiner
358
John S. Warinner
John S. Warinner
May 18, 1993
STATE OF OREGON

FOUNTAINHEAD
1860 Blue Creek Road
Walla Walla, WA
99362

FINAL PROOF SURVEY
Application No. G-16350
Permit No. G-15933
in the name of
JIM WALISER ORCHARDS
Revised 21 NOV 2006

T8N, R35E, WM
Section 23
Umatilla County



1 inch = 400 feet

LEGEND

Authorized POA ○
Groundwater well in surface (gravel) apriter located 42 feet S and 262 ft E from NW Corner of Section 23 (with flowmeter)

Place of Use ▨
19.11 acres in NW 1/4 NW 4 of Section 23

Conveyance - - -
Water applied with Nelson R10 sprinklers. Water applied with Nelson polyethylene laterals and 1-inch diameter buried submains (variable sizes), mainline, buried PVC diameter buried PVC place of use via 4-inch Water flows from well to

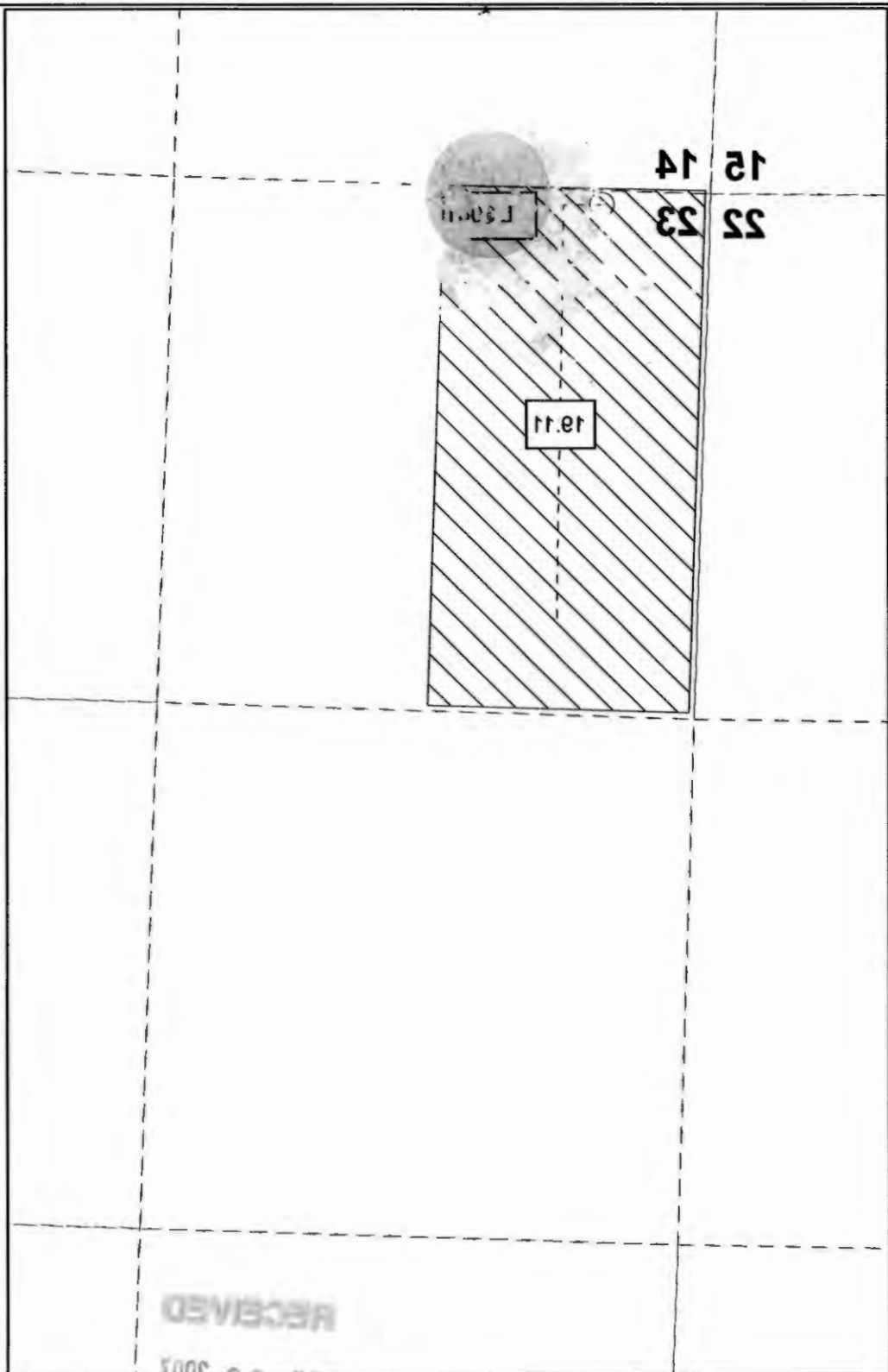

RECEIVED
DEC 3 2003
WATER RESOURCES DEPT
SALAS, OREGON

RECEIVED
JUL 23 2007
WATER RESOURCES DEPT
SALAS, OREGON

Revised 21 NOV 2006
JIM WALISER ORCHARDS
in the name of
Application No. G-16350
Permit No. G-15933
FINAL PROOF SURVEY

99362
Walla Walla, WA
1860 Blue Creek Road
FOUNTAINHEAD



The purpose of this map is to identify the location of a water right. It is not intended to provide information regarding the location of property ownership boundary lines.