

Claim of Beneficial Use

RECEIVED BY OWRD

TRANSFER T-11908

NOV 13 2017

TOWNSHIP 26 S., RANGE 6 W., W.M.

SALEM, OR

DOUGLAS COUNTY, OREGON

Assessor Map # T-26S, R6W-32 A

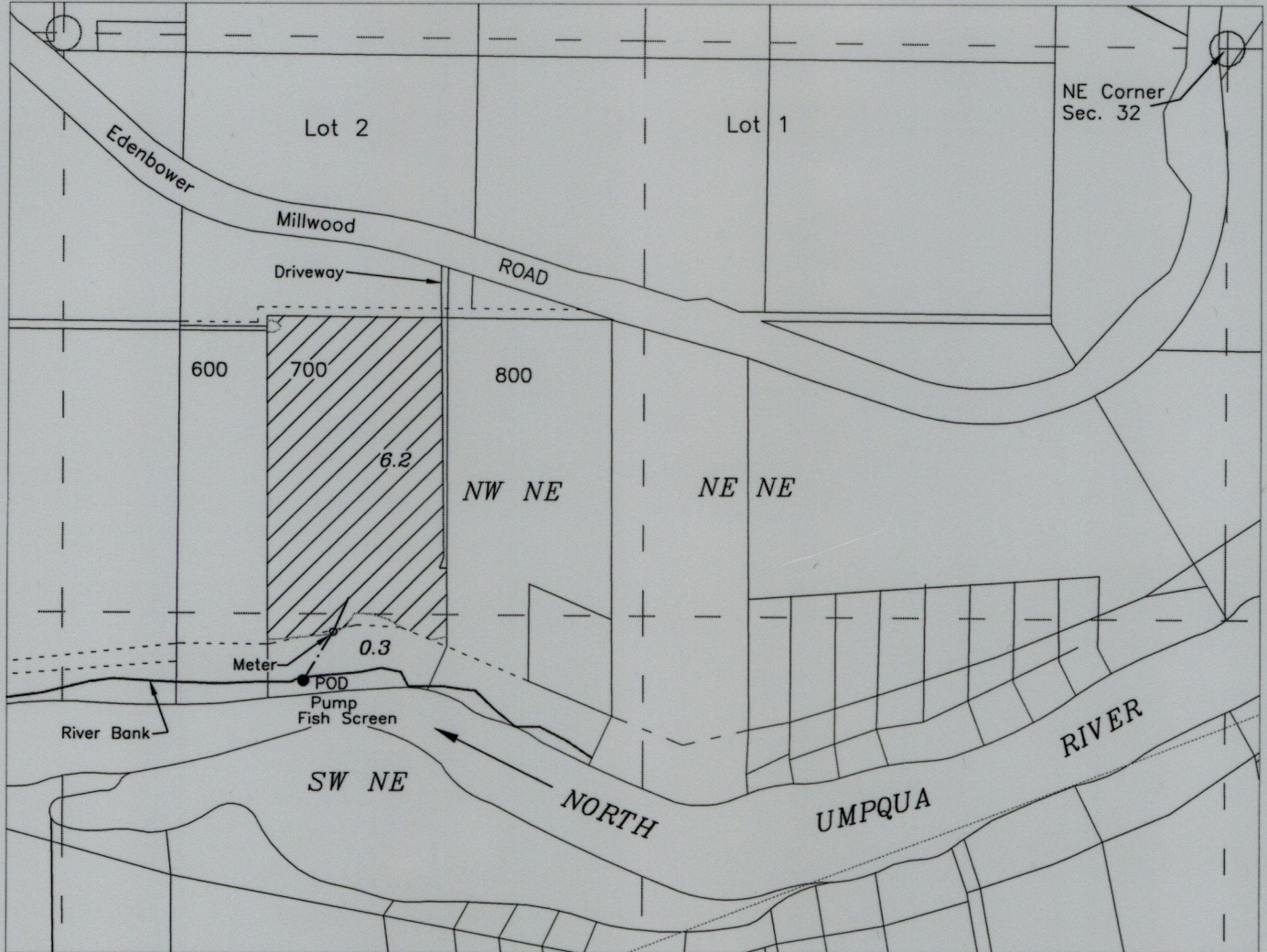

Legend

POD - NW-NE Section 32, IOT 2, T-26S R6W, W.M.

1450 feet South & 2100 feet West from the NE corner Section 32



Irrigation of 6.5 Acres

Harding Brent & Jacalyn Sue Hedgpeth
17110 102nd Ave. NE
Bothell, WA 98011

Scale
1" = 400'

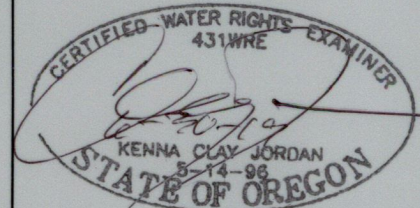
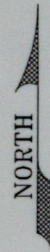

JORDAN ENGINEERING
460 JORDAN LANE
ROSEBURG, OREGON 97471
(541) 673-1931

Base Map: Douglas County GIS mapping adjusted to and oriented to survey map M-40-30, over 7/15/2015 Google aerial photo & Oregon Map aerial photo for assumed best fit

This map is not intended to provide legal dimensions or locations of property ownership lines

10/31/2017 n.e.d.