

SW 1/4 OF NE 1/4 OF SECTION 19
 SE 1/4 OF NW 1/4 OF SECTION 19
 NE 1/4 OF SW 1/4 OF SECTION 19
 NW 1/4 OF SE 1/4 OF SECTION 19
 T1S, R4E, WM
 MULTNOMAH COUNTY, OREGON

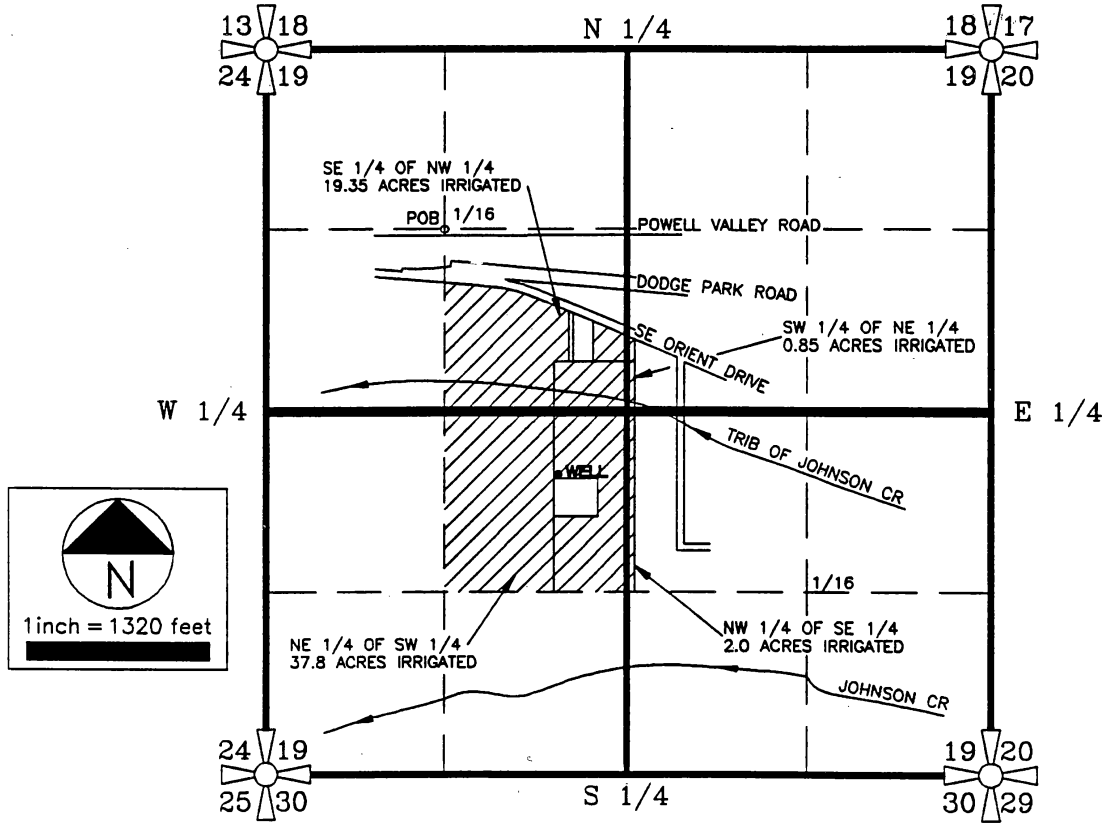

WELL IS LOCATED 1722 FEET SOUTH AND 819 FEET EAST FROM THE NORTHWEST CORNER OF THE SE 1/4 OF THE NW 1/4 OF SECTION 19.

THE PREPARATION OF THIS MAP WAS FOR THE PURPOSE OF IDENTIFYING THE LOCATION OF THE WATER RIGHT ONLY AND HAS NO INTENT TO PROVIDE DIMENSIONS OR LOCATION OF PROPERTY OWNERSHIP LINES.

BY SUZANNE T. CRANE, CWRE

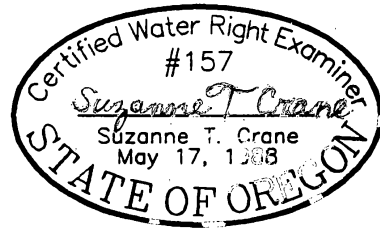

FINAL PROOF SURVEY MAP

PREPARED BY SUZANNE T. CRANE, CWRE

DATE

OCT 1991

PROJECT NO.

101WR10SC



Suzanne Crane Engineering

13755 SE 119TH DRIVE
 CLACKAMAS, OR 97015
 (503) 789-1983

APPLICATION FOR PERMIT NUMBER G-11177
 to appropriate ground water in the name of:

JAMES STANLEY & SCOTT SCHAEFFER dba
 SCHAEFFER'S NURSERY

FIGURE

1