

CLAIM OF BENEFICIAL USE MAP

LOCATED IN THE SOUTHWEST ONE-QUARTER OF SECTION 1
 AND THE NORTHEAST ONE-QUARTER OF SECTION 12,
 TOWNSHIP 27 SOUTH, RANGE 33 EAST, AND IN
 THE NORTHWEST ONE-QUARTER OF SECTION 7, AND
 TOWNSHIP 27 SOUTH, RANGE 34 EAST, WILLAMETTE MERIDIAN,
 HARNEY COUNTY, OREGON

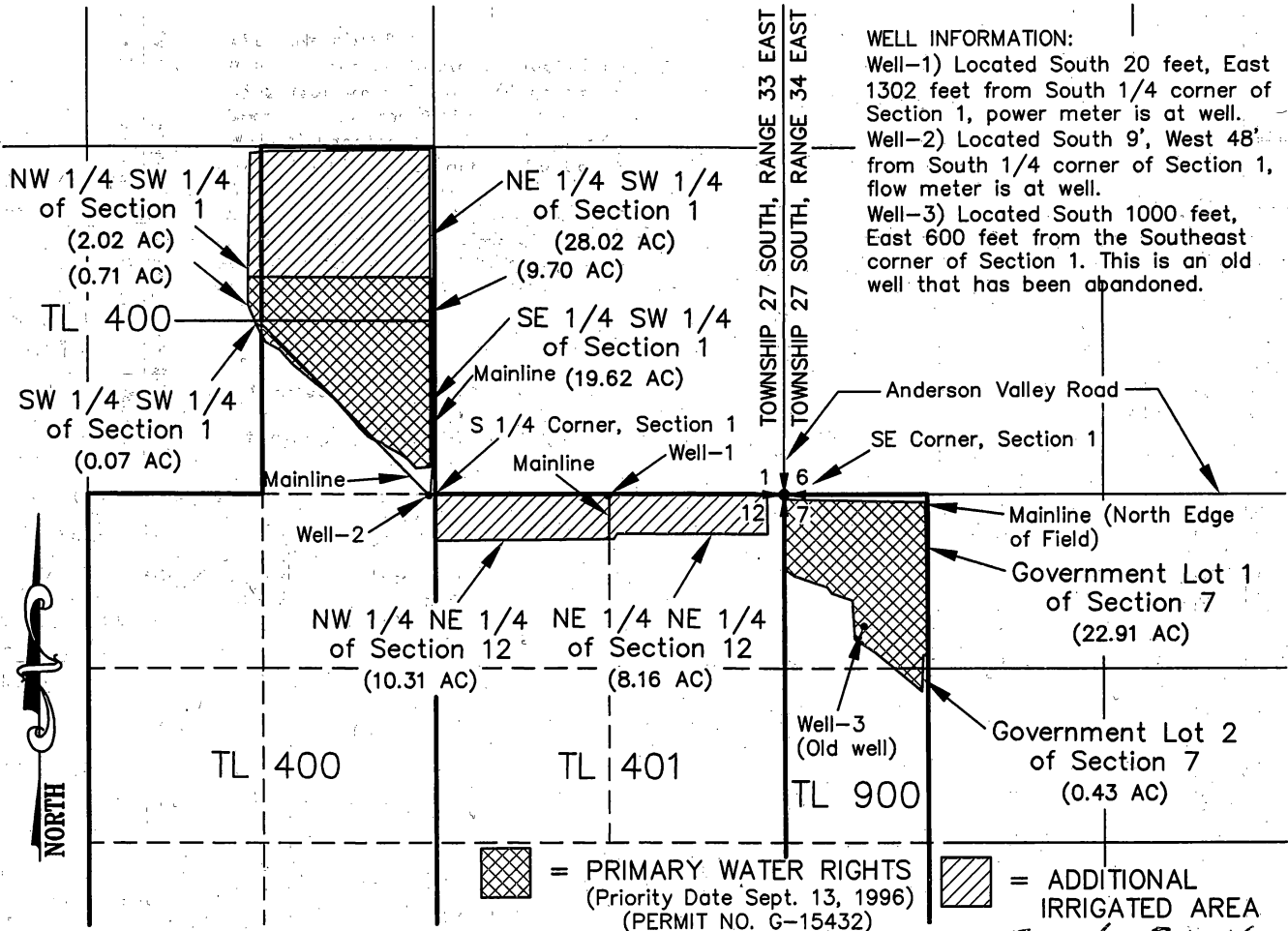

WELL INFORMATION:
 Well-1) Located South 20 feet, East 1302 feet from South 1/4 corner of Section 1, power meter is at well.
 Well-2) Located South 9', West 48' from South 1/4 corner of Section 1, flow meter is at well.
 Well-3) Located South 1000 feet, East 600 feet from the Southeast corner of Section 1. This is an old well that has been abandoned.



I, Michael W. Tye, Certified Water Right Examiner in the State of Oregon, hereby certify that this water rights survey map was prepared under my direct supervision.

The preparation of this map is for the purpose of identifying the location of the water right only and has no intent to provide dimensions or locations of property ownership lines.

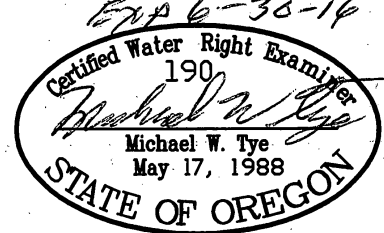

PERMIT NO. G-15432

SCALE 1"=1320' DATE 08-19-14 SURVEY BY SURVEY DRAWN BY K.B. ORDER NO. 7083-22b

SUN COUNTRY ENGINEERING & SURVEYING, INC.
 920 SE ARMOUR ROAD BEND, OREGON 97702 PHONE 382-8882