

**T27S R33E, WM, SECTIONS 1 & 12
T27S R34E, WM, SECTION 7**

HARNEY COUNTY, OREGON

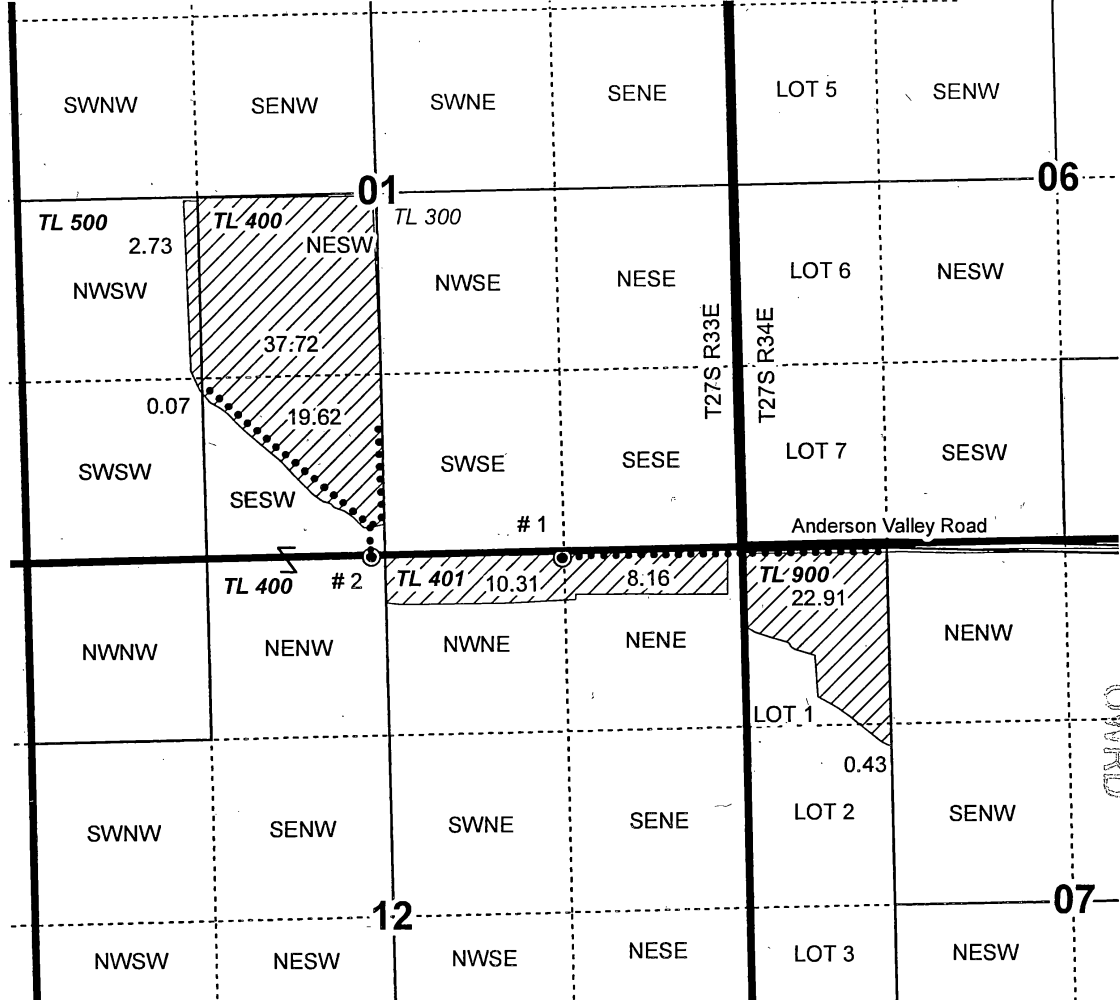

1 inch = 1,320 feet

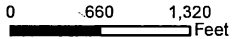

- POU IR
- Section
- Quarter Quarter
- Tax Lot
- Well
- Pipelines

APR 11 2018

RECEIVED

Well 1 & Meter: 20' S, 1,302' E of S 1/4 COR S1
Well 2 & Meter: 9' S, 48' W of S 1/4 COR S1

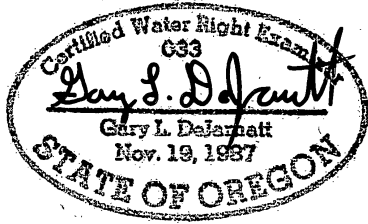

RENEWAL DATE 12/31/2019

CLAIM OF BENEFICIAL USE MAP

JAGER / SIMMONS

Date: 1/26/18

Ap G-17940 PERMIT G-17745

NOTE: THIS MAP IS NOT INTENDED TO PROVIDE LEGAL DIMENSIONS OR LOCATIONS OF PROPERTY OWNERSHIP LINES.

Job # 17064

WATER RIGHT SERVICES, LLC

PO BOX 1830, BEND, OR 97709
CCB# 197121 www.oregonwater.us
541-389-2837 JOHNSHORT@USA.COM