

Application for a Historic Point of Diversion in the Name of Stateline Ranch

Certificate 24511, Permit S-15257

Township 6 North, Range 34 East (W.M.)

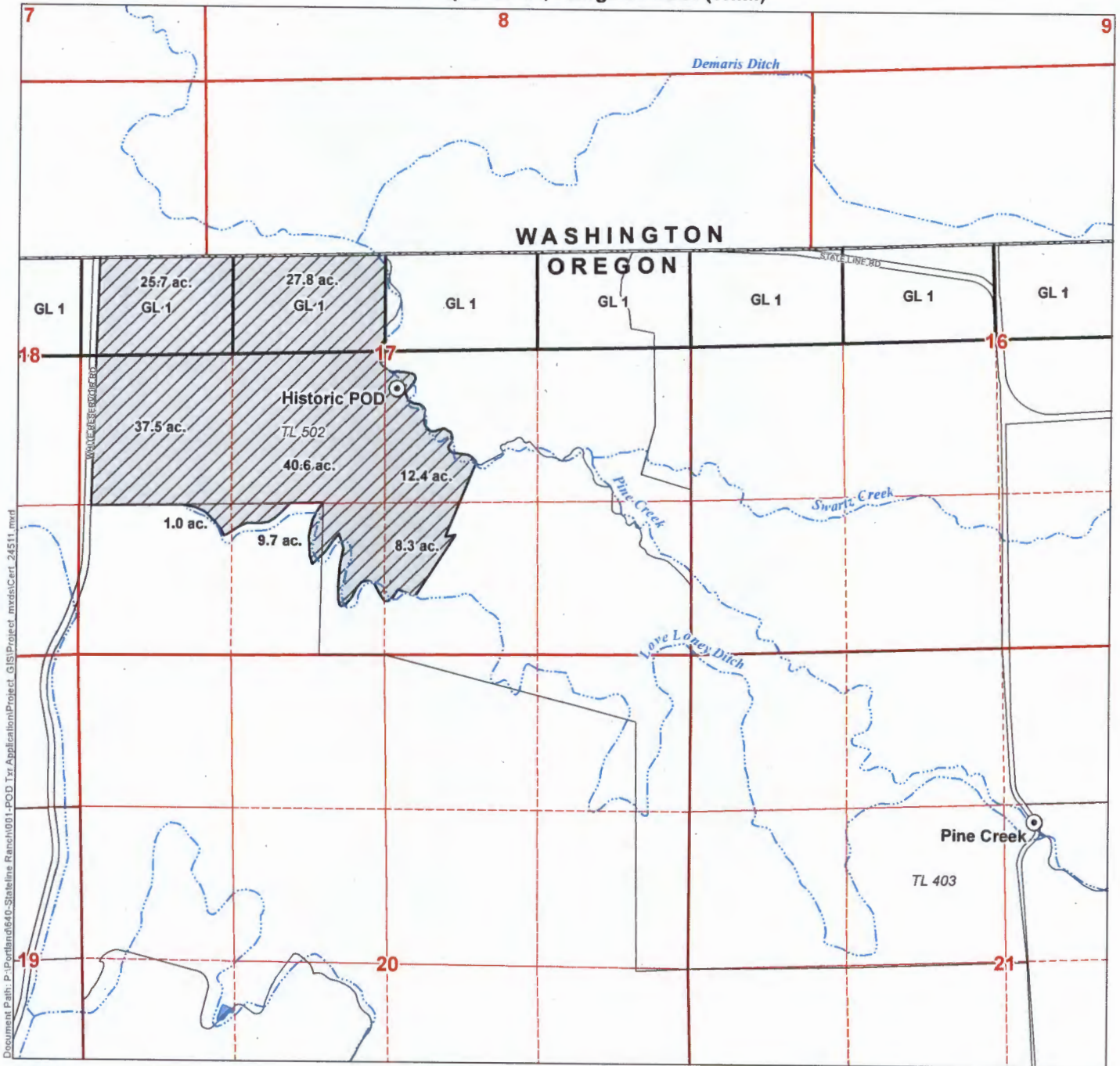

Document Path: P:\Portland\640-Stateline_Ranch\001-POD_Trx_Application\Project_GIS\Project_mxd\Cert_24511.mxd

LEGEND

- Point of Diversion (POD)
- Place of Use (POU)
- Tax Lot
- Government Lot (GL)
- Waterbody
- Watercourse

POD LOCATION DESCRIPTIONS

Authorized POD - Pine Creek
Located 1,530 feet South and 270 feet East from the N1/4 corner of Section 21, Township 6 North, Range 34 East (W.M.)

Historic POD
Located 2,335 feet North and 2,575 feet West from the SE corner of Section 17, Township 6 North, Range 34 East (W.M.)

RECEIVED BY OWRD

MAR 14 2016

SALEM, OR

DISCLAIMER

This map was prepared for the purpose of identifying the location of a water right only and it is not intended to provide legal dimensions or location of property ownership lines.

MAP NOTES

Date: February 22, 2016
Data Sources: OWRD, Umatilla Co. GIS, US BLM, USGS
Prepared By: GSI Water Solutions, Inc.

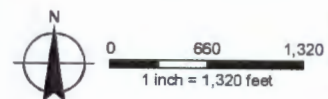

T012312

Application for a Historic Point of Diversion in the Name of Stateline Ranch

Certificate 24511, Permit S-15257
Township 6 North, Range 34 East (W.M.)

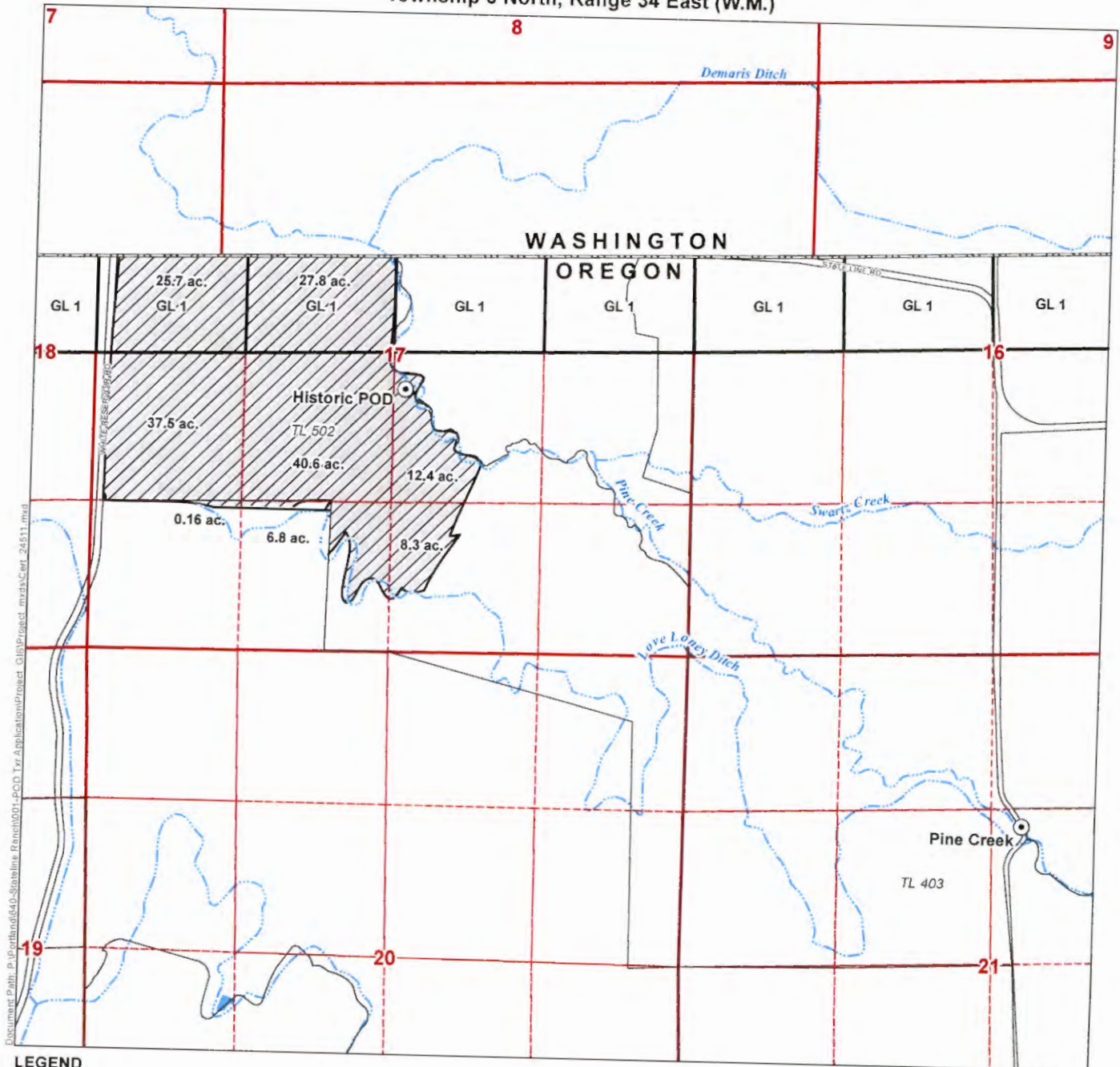

Document Path: P:\Projects\040-Stateline Ranch\001-POD Tr Application\Project_GIS\Project_mxd\Cert_24511.mxd

- LEGEND**
- Point of Diversion (POD)
 - Place of Use (POU)
 - Tax Lot
 - Government Lot (GL)
 - Waterbody
 - Watercourse

POD LOCATION DESCRIPTIONS
Authorized POD - Pine Creek
 Located 1,530 feet South and 270 feet East from the N1/4 corner of Section 21, Township 6 North, Range 34 East (W.M.)
Historic POD
 Located 2,335 feet North and 2,575 feet West from the SE corner of Section 17, Township 6 North, Range 34 East (W.M.)

DISCLAIMER
 This map was prepared for the purpose of identifying the location of a water right only and it is not intended to provide legal dimensions or location of property ownership lines.

MAP NOTES
 Date: February 22, 2016
 Data Sources: OWRD, Umatilla Co. GIS, US BLM, USGS
 Prepared By: GSI Water Solutions, Inc.
 Revised: April 20, 2018