

# Application for a Historic Point of Diversion in the Name of Stateline Ranch

Certificates 84152 and 83914, Permit S-19609

Township 6 North, Range 34 East (W.M.)

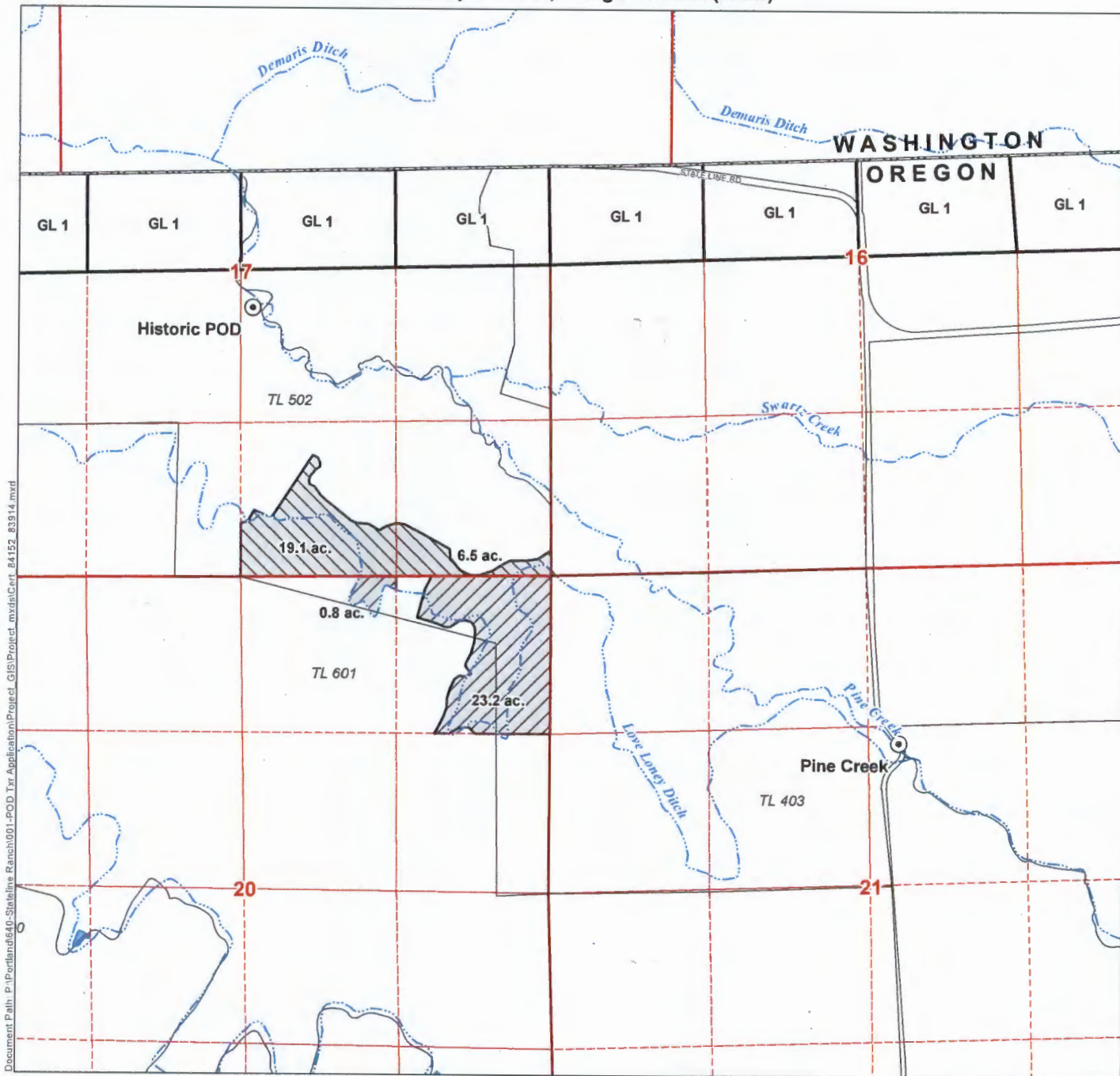

Document Path: P:\Permits\06\00-Stateline Ranch\001-POD\_Tax Application\Project\_GIS\Project\_mxd\Cert\_84152\_83914.mxd

### LEGEND

- Point of Diversion (POD)
- Place of Use (POU) - Cert. 83914
- Tax Lot
- Government Lot (GL)
- Waterbody
- Watercourse

### DISCLAIMER

This map was prepared for the purpose of identifying the location of a water right only and it is not intended to provide legal dimensions or location of property ownership lines.

### MAP NOTES

Date: February 19, 2016  
Data Sources: OWRD, Umatilla Co. GIS, US BLM, USGS  
Prepared By: GSI Water Solutions, Inc.

RECEIVED BY OWRD

MAR 14 2016

SALEM, OR

T012312

### POD LOCATION DESCRIPTIONS

**Authorized POD - Pine Creek**  
Located 1,530 feet South and 270 feet East from the N1/4 corner of Section 21, Township 6 North, Range 34 East (W.M.)

**Historic POD**  
Located 2,335 feet North and 2,575 feet West from the SE corner of Section 17, Township 6 North, Range 34 East (W.M.)

