



-  App. No. 19677
-  App. No. 21170
-  App. No. 24978

20

21

16

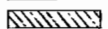
7

Div. Dam

Div. Pl.

SWARTZ SPRING BRANCH

DINE CREEK

sprinkled

sprinkled

sprinkled

Cor.

552667473

# Application for a Historic Point of Diversion in the Name of Stateline Ranch

Certificate 24511, Permit S-15257

Township 6 North, Range 34 East (W.M.)

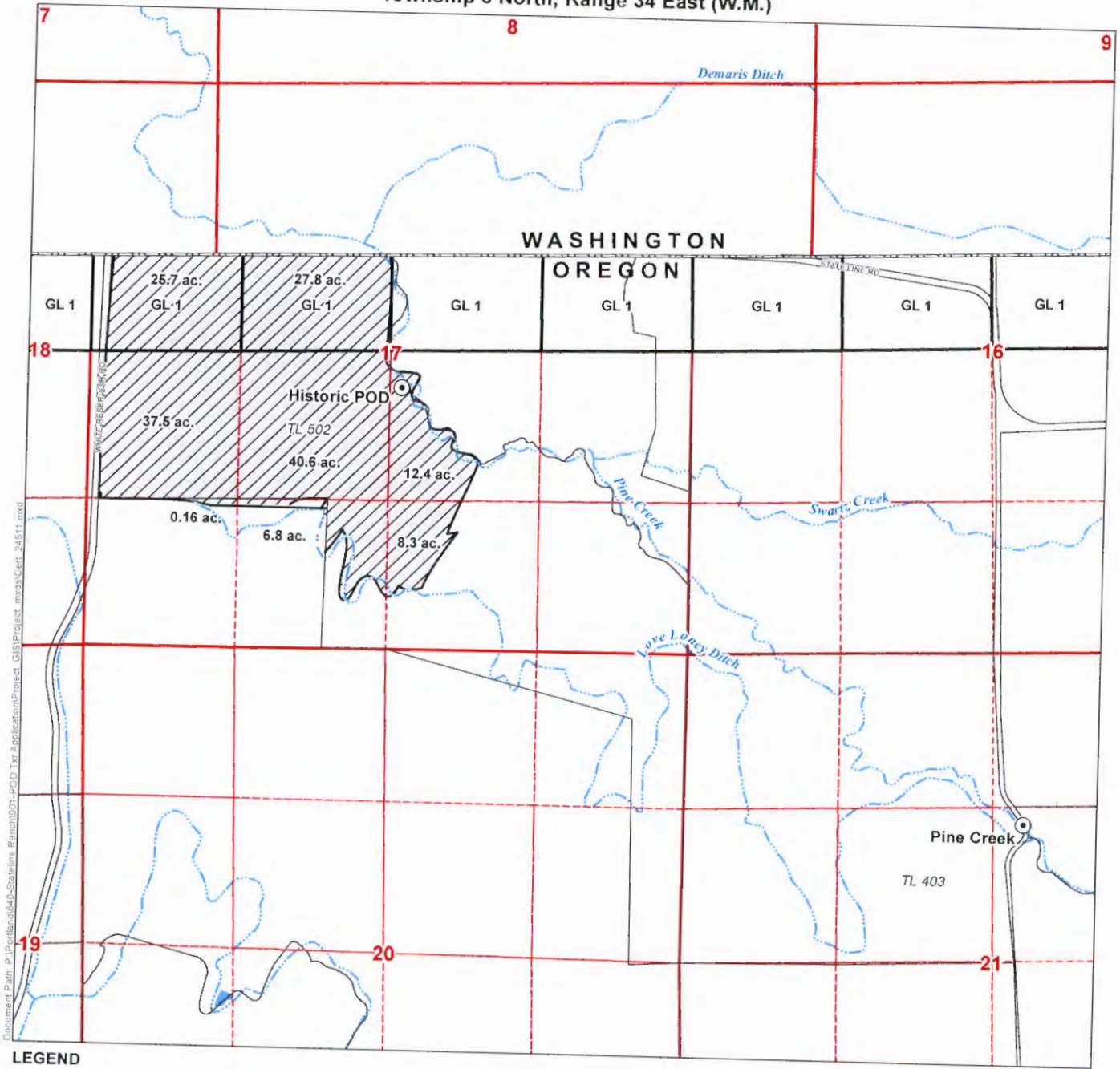

Document Path: p:\portland\640-Stateline Ranch\001-POD\_Trx\_Application\Project\_GIS\Project\_mxd\Cert\_24511.mxd

**LEGEND**

- Point of Diversion (POD)
- Place of Use (POU)
- Tax Lot
- Government Lot (GL)
- Waterbody
- Watercourse

**POD LOCATION DESCRIPTIONS**

**Authorized POD - Pine Creek**  
 Located 1,530 feet South and 270 feet East from the N1/4 corner of Section 21, Township 6 North, Range 34 East (W.M.)

**Historic POD**  
 Located 2,335 feet North and 2,575 feet West from the SE corner of Section 17, Township 6 North, Range 34 East (W.M.)

**DISCLAIMER**  
 This map was prepared for the purpose of identifying the location of a water right only and it is not intended to provide legal dimensions or location of property ownership lines.

**MAP NOTES**  
 Date: February 22, 2016  
 Data Sources: OWRD, Umatilla Co. GIS, US BLM, USGS  
 Prepared By: GSI Water Solutions, Inc.  
 Revised: April 20, 2018

