

SEP 15 2014

SALEM, OR

CLAIM OF BENEFICIAL USE MAP

Sections 15, 21 and 22 T.39S. R.24E., W.M.

Lake County, Oregon

Application No. G-16428 Permit No. G-16441



■ Lake County Surveyor
Brass Cap

● Well #1

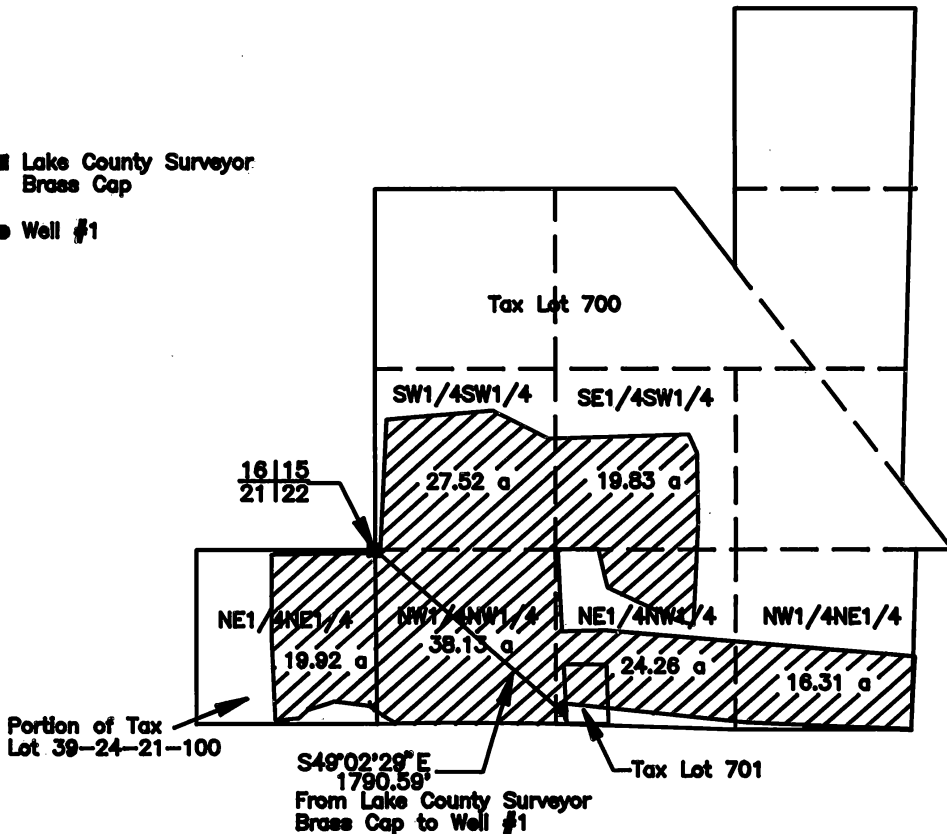

RECEIVED

MAR 08 2013

OWRD

Meter is located in discharge pipe 10' from pump

Prepared for: Bill Cleland
Prepared by: Sundet & Associates
P.O. Box 1228
Lakeview, OR 97630
541-947-4458
January 2013
Drawing #clewtr

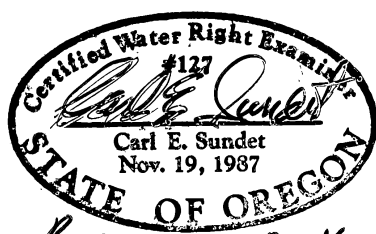

Renews 6-30-16
Renews 6-30-18

This map is not intended to provide legal demimions or location of property ownership lines. Survey was conducted with Trimble 4000 esi receivers in the RTK mode.

Amended 3/6/18