

8 9

17 16

Map for: Dean Seeberger

Location: SE 1/4 and SW 1/4 of the NW 1/4 of Section 16,
T. 4 S., R.5 W., W.M., J.E Brooks DLC#49, Yamhill
County, Oregon

Tax Lot: 4516 - 1700 & 1702

Date : 1 Feb. 2008

Application No.





RECEIVED

MAR 11 2008

WATER RESOURCES DEPT
SALEM, OREGON

Scale: 1" = 400'

LEGEND:

-  = Property line
-  = D.L.C. line
-  = Section line
-  = "40" line

RECEIVED BY OWRD

MAR 02 2017

SALEM, OR

North

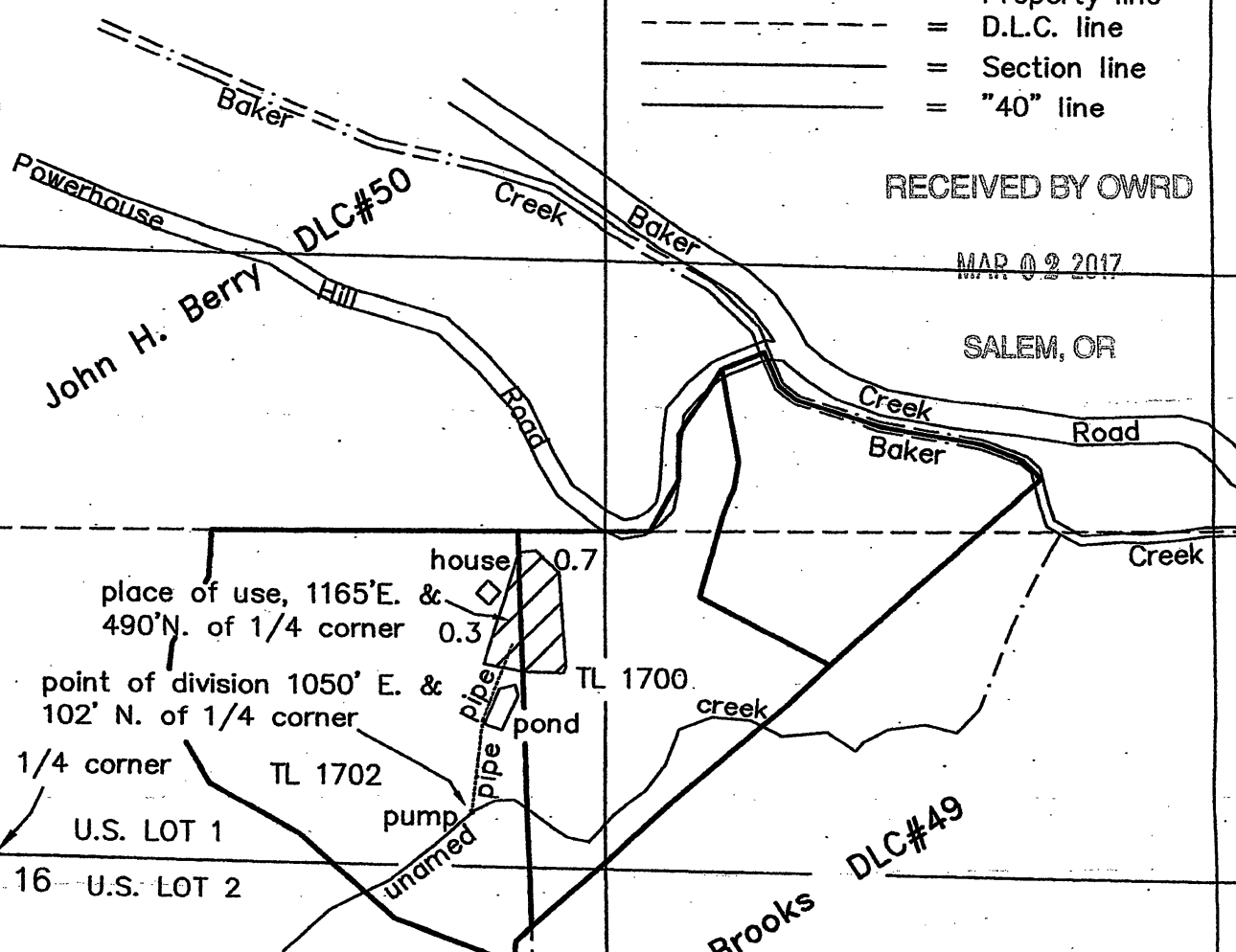

house 0.7
place of use, 1165'E. &
490'N. of 1/4 corner 0.3

point of division 1050' E. &
102' N. of 1/4 corner TL 1700.

1/4 corner TL 1702
pond
pipe
pipe
pump

U.S. LOT 1
U.S. LOT 2

J. E. Brooks
SALEM, OR
DLC#49

I certify that the information I have provided in this application is an accurate representation of the proposed water use and is true and correct to the best of my knowledge. This map is to be used for the purpose of identifying the location of water right only and is not intended to provide legal dimensions or locations of property ownership lines.

Matt Dunckel, CWRE

APP NO R 87116 Permit No R14667

Matt Dunckel & Assoc.
3765 Riverside Drive
McMinnville, Oregon 97128
Phone : 503-472-7904
Fax: 503-472-0367
Email: matt@dunckelassoc.com

RECEIVED BY OWRD

MAR 15 2017

SALEM, OR

