

T13S, R5W, WM
T14S, R5W, WM
BENTON COUNTY

RECEIVED
FEL 12 2007

WATER RESOURCES
SALEM, OREGON

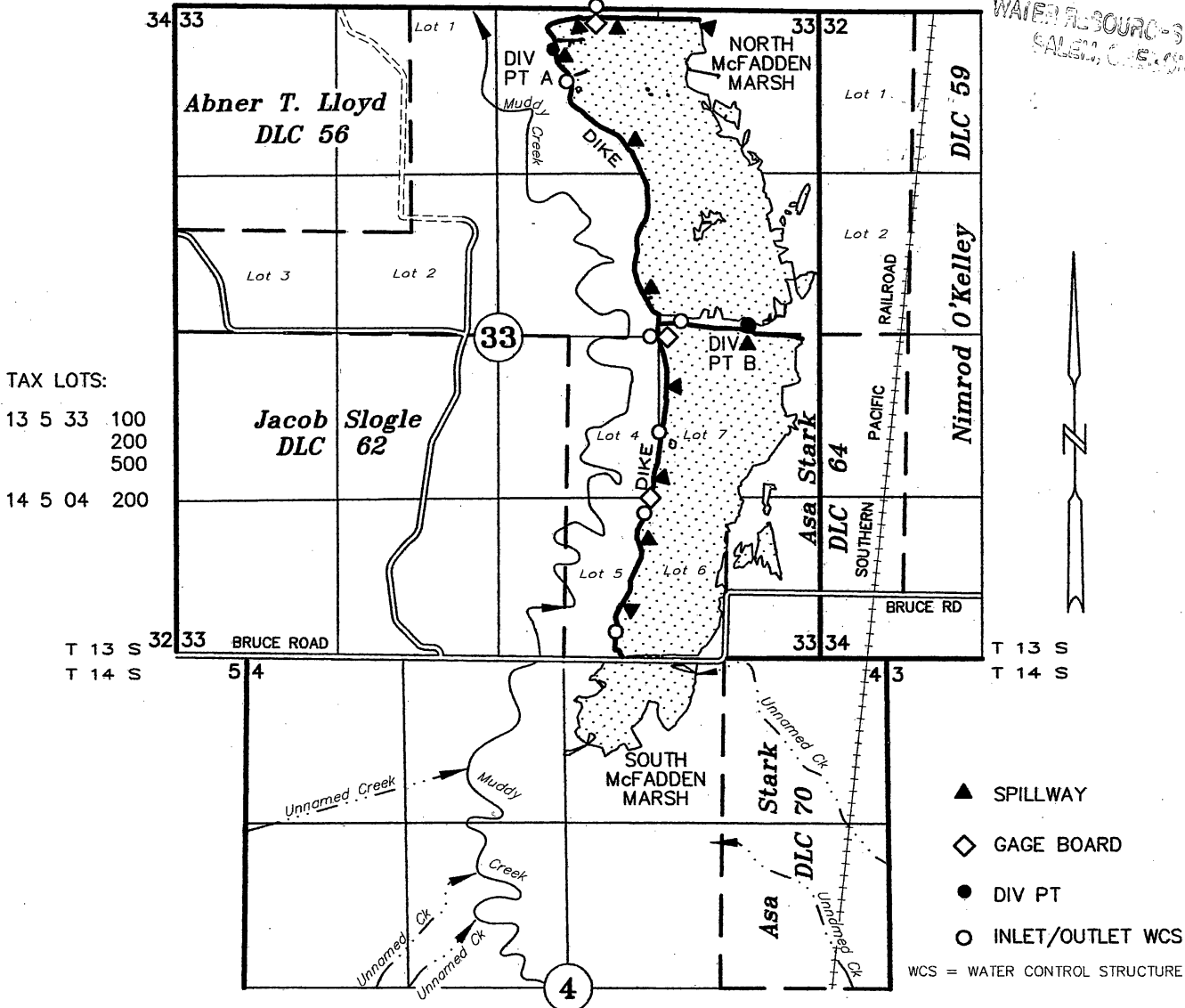

TAX LOTS:
13 5 33 100
200
500
14 5 04 200

DIV PT A, NORTH McFADDEN MARSH: 232' SOUTH & 2179' WEST OF NE COR SEC 33
DIV PT B, SOUTH McFADDEN MARSH: 2553' SOUTH & 675' WEST OF NE COR SEC 33

FINAL PROOF SURVEY

UNDER

Application No. R-84163 Permit No. R-12906

U.S. FISH & WILDLIFE SERVICE

Division of Engineering

JULY 10, 2007
rev December 9, 2009

SCALE: 1" = 1320'

NOTE: This map is for the purpose of identifying the location of water rights and has no intent to dimension or locate property ownership lines.

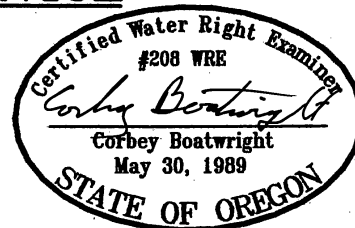

EXPIRES: 12-31-2011