

TRANSFER APPLICATION MAP  
 FOR: GENE & ROSEMARY WOIDA  
 BY: NATHAN R. REED, P.E., CWRE  
 T32S, R5W, W.M. SECTION 14  
 CERTIFICATE NO. 50332

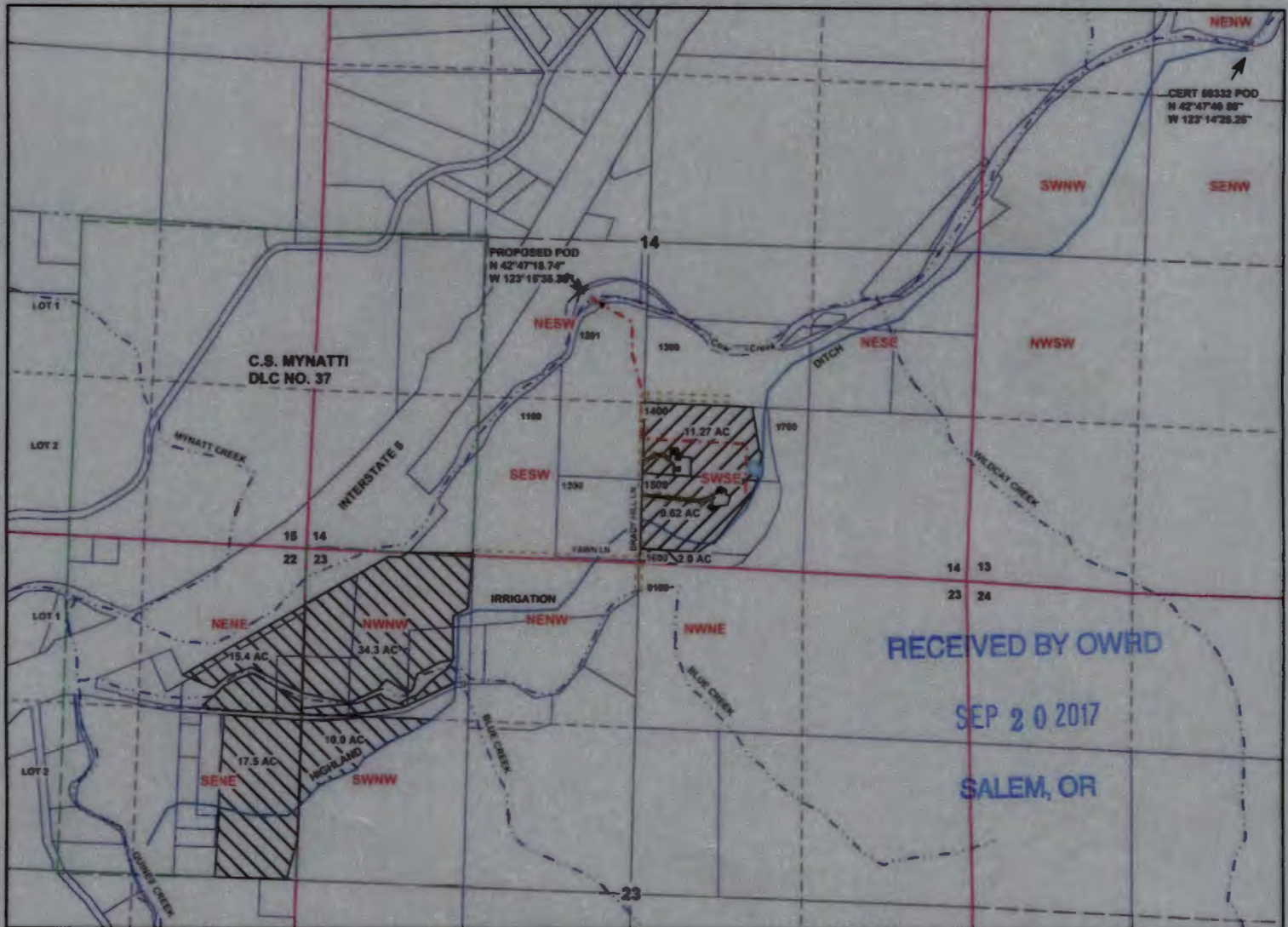

Scale: 1" = 1320'



RECEIVED BY OWRD  
 SEP 20 2017  
 SALEM, OR

CURRENT POD IS LOCATED 490 FEET WEST AND 915 FEET SOUTH FROM N1/4 CORNER OF SECTION 13.  
 PROPOSED POD IS TO BE LOCATED 446 FEET WEST AND 467 FEET SOUTH FROM C1/4 CORNER OF SECTION 14.

Legend

- |  |          |  |            |  |            |  |  |
|--|----------|--|------------|--|------------|--|--|
|  | POD      |  | Stream     |  | Flow arrow |  | Quarter                                      |
|  | PUMP     |  | Ditch      |  | Gov Lot    |  | Sixteenth                                    |
|  | Pipeline |  | Roads      |  | DLC        |  | Parcels                                      |
|  | Pond     |  | Structures |  | Section    |  | Transfer POU, New POD,<br>Priority 7-21-1911 |
|  |          |  |            |  |            |  | Remaining POU,<br>Priority 7-21-1911         |

MAP PREPARED FOR:  
 GENE & ROSEMARY WOIDA  
 301 BRADY HILL LANE  
 AZALEA, OR 97410

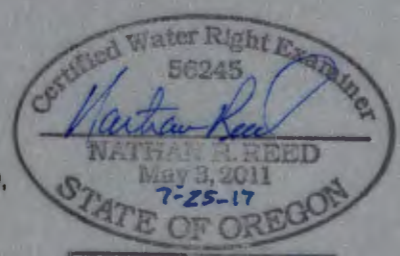

Expires Dec. 31, 2018

THE PURPOSE OF THIS MAP IS TO IDENTIFY THE LOCATION OF THE WATER RIGHT. IT IS NOT INTENDED TO PROVIDE INFORMATION RELATIVE TO THE LOCATION OF PROPERTY OWNERSHIP BOUNDARY LINES.

MAP PREPARED BY:  
 NATHAN R. REED, P.E., CWRE  
 1113 SE CASS AV  
 ROSEBURG, OR 97470