

COBU MAP# 1135

CLAIM OF BENEFICIAL USE AND FINAL PROOF MAP

FOR
GLEN AND REBECCA HALVORSON

T40S, R13E, Sec. 23 & 26, W.M.
KLAMATH COUNTY, OREGON

APPLICATION No. T-12885
PERMIT No. G-12455
TRANSFER T-12348
CERTIFICATE 87661

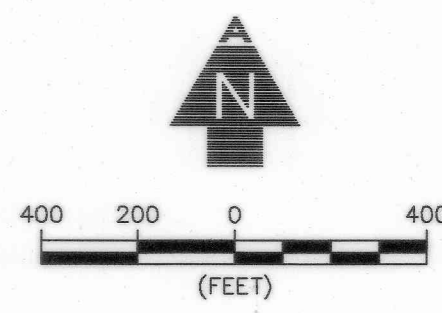
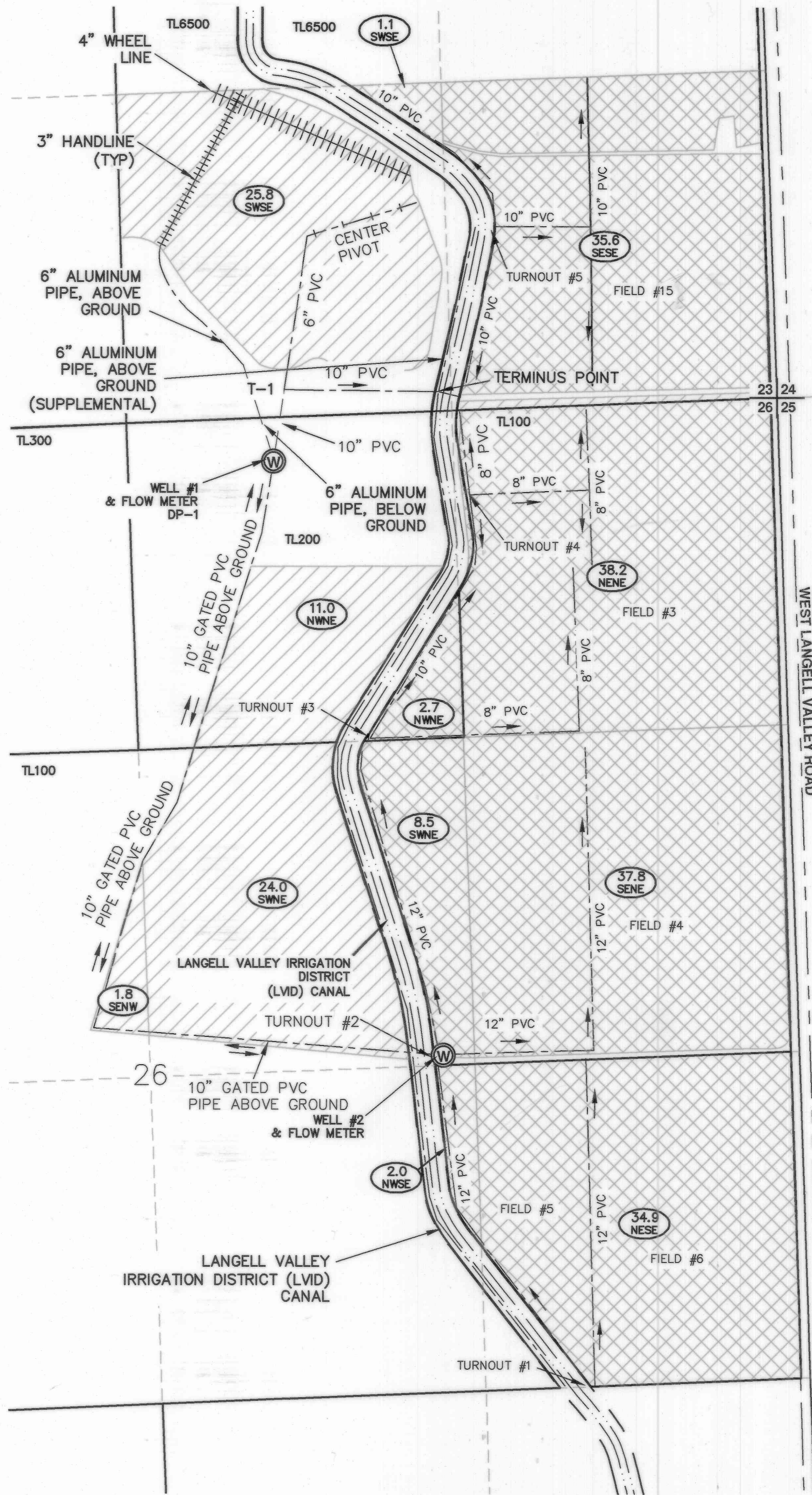

NOTES:

1. THE PURPOSE OF THIS MAP IS TO IDENTIFY THE LOCATION OF THE WATER RIGHT ONLY, AND IS NOT INTENDED TO PROVIDE DIMENSIONS OR LOCATION OF PROPERTY LINES.
2. DATE OF PRIORITY FOR THIS APPLICATION IS APRIL 20, 1992.

WELL 1 TIE: 172' SOUTH AND 2,037' WEST OF THE NE CORNER SECTION 26, T40S, R13E, W.M.

WELL 2 TIE: 30' N & 1,180' E FROM THE CENTER OF SECTION 26, T40S, R13E, W.M.

LEGEND

- TOTAL PRIMARY IRRIGATED ACRES 1/4 1/4
- TOTAL SUPPLEMENTAL IRRIGATED ACRES 1/4 1/4
- SECTION LINES
- 1/4 1/4 LINES
- ROAD
- TAX LOT BOUNDARY
- ABOVE GROUND PIPE
- BELOW GROUND PIPE
- IRRIGATION DITCH
- DIRECTION OF FLOW
- SECTION DESIGNATION
- TAX LOT NUMBER
- WELLS
- WHEEL LINE
- HANDLINE

Glen Halvorson
APPLICANT
Rebecca Halvorson
APPLICANT

RECEIVED
AUG 23 2017
OWRD

CERTIFIED WATER RIGHT EXAMINER
#88332CWRE
Daniel B. Sedas
April 23, 2015
STATE OF OREGON
RENEWAL 06/30/18

ADKINS
CONSULTING ENGINEERING, LLP
Engineers ▲ Planners ▲ Surveyors
2950 Shasta Way · Klamath Falls, Oregon 97603 · (541) 884-4666 · FAX (541) 884-5335
Oregon · California
8/7/2017 3069-0101

COBU MAP# 1135