

T.17S., R.3W., W.M.

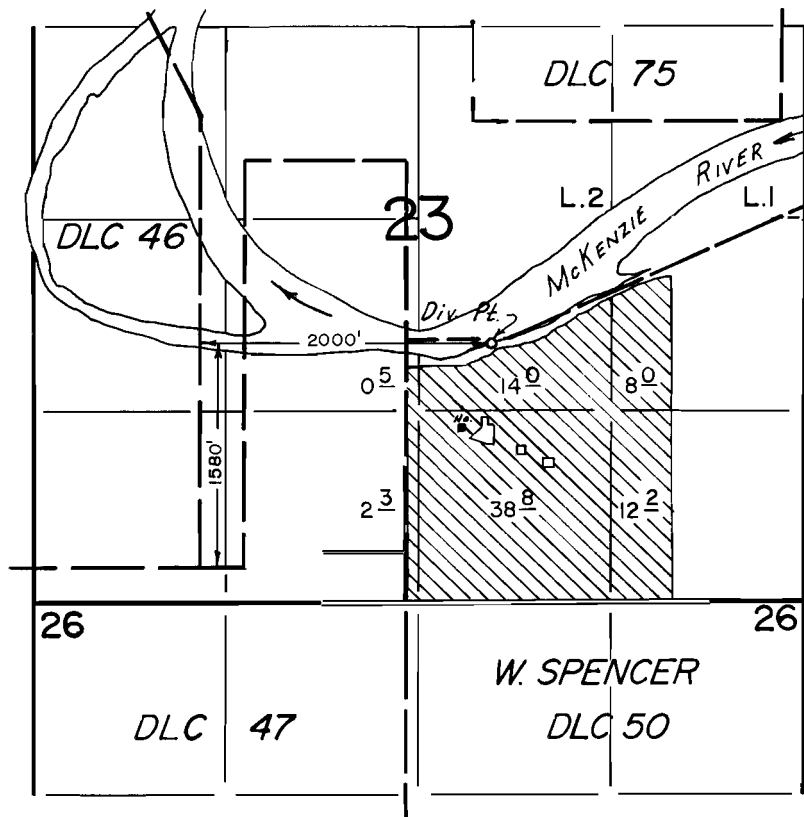

FINAL PROOF SURVEY
UNDER

Application No. 55855... Permit No. 41902.....
IN NAME OF

RODNEY W. & CHESTER A. CHASE

Surveyed MAY 8..... 19.80., by B.W. BISHOP.....

AMENDED
T-12739

AMENDED TRANSFER APPLICATION MAP

Certificate 57754
Transfer T-12739
Sections 19, 20, 26-36, T17S, R2W, W.M.
Sections 10, 14, 15, 21-28, 33-36, T17S, R3W, W.M.
Sections 1-12, 14, 15, T18S, R2W, W.M.
Sections 1-4, 10-12, T18S, R3W, W.M.
City of Springfield, Lane County

RAINBOW WATER DISTRICT

INSET MAP
1" = 400'

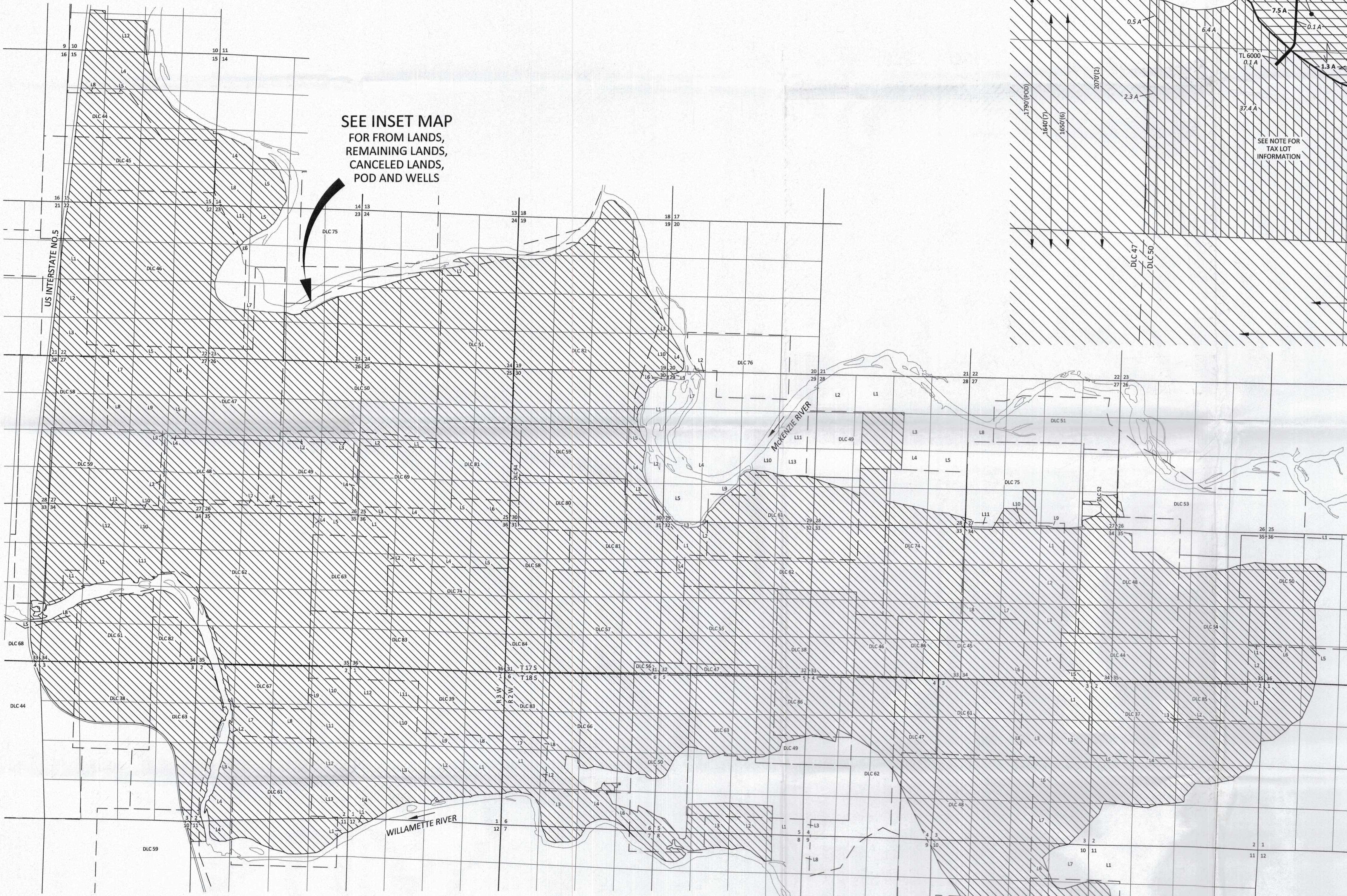
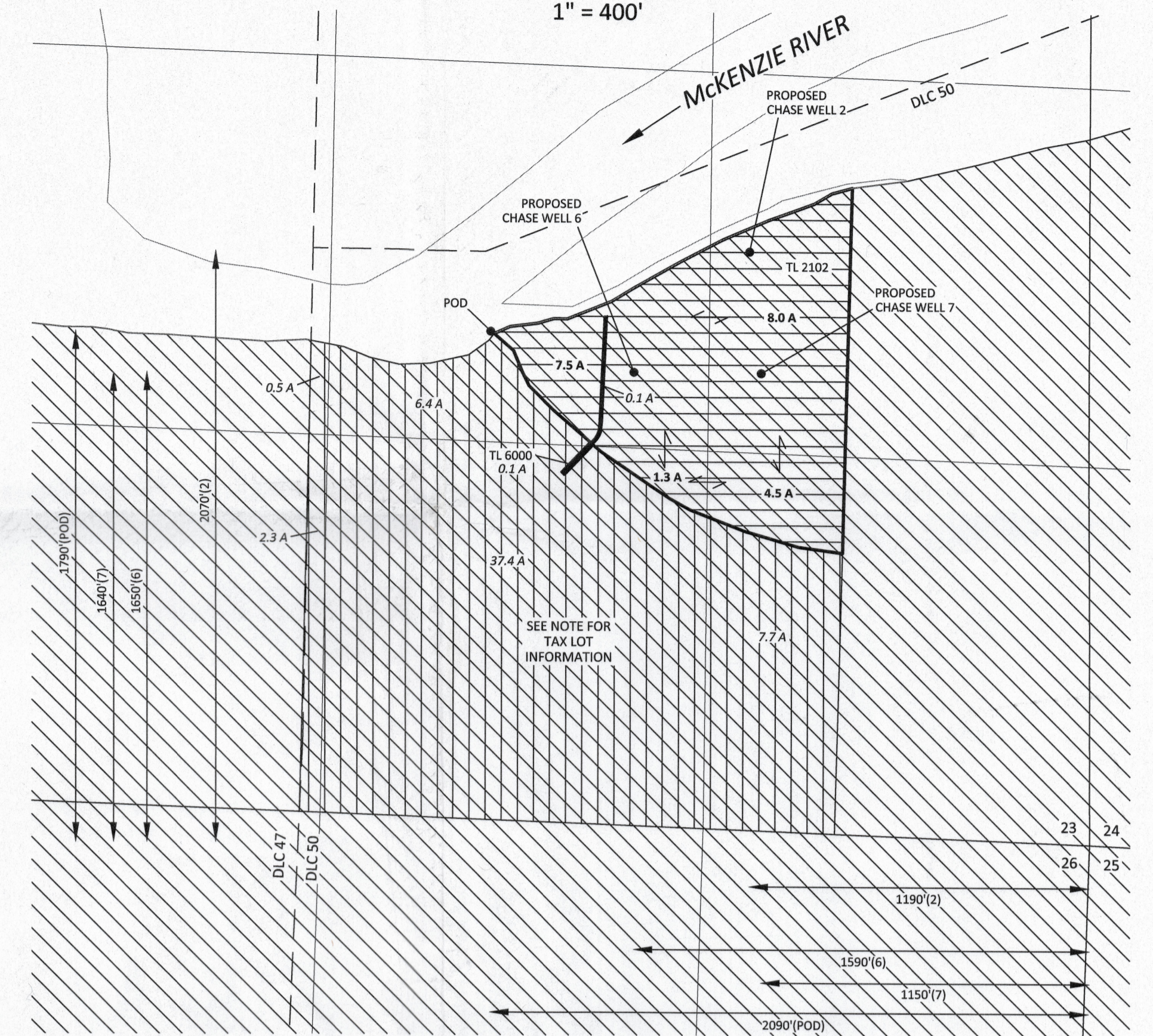

SEE INSET MAP
FOR FROM LANDS,
REMAINING LANDS,
CANCELED LANDS,
POD AND WELLS

NOTE: TAXLOT BOUNDARIES AND NUMBERS FOR THE LANDS OWNED BY OTHERS ARE NOT SHOWN BECAUSE MUCH OF THE 54.3 ACRES IS NOW PART OF A SUBDIVISION.

FROM LANDS	REMAINING LANDS	CANCELED LANDS	TO LANDS
CERTIFICATE 57754 (21.3 A) IRRIGATION PRIORITY: 5/6/1977	CERTIFICATE 57754 (54.3 A) IRRIGATION PRIORITY: 5/6/1977	CERTIFICATE 57754 (0.2 A) IRRIGATION PRIORITY: 5/6/1977	CERTIFICATE 57754 PROPOSED MUNICIPAL USE PRIORITY: 5/6/1977

● WELL / POINT OF DIVERSION (POD)

John R. Coover
Certified Water Right Examiner
STATE OF OREGON
Expires 12/31/2019

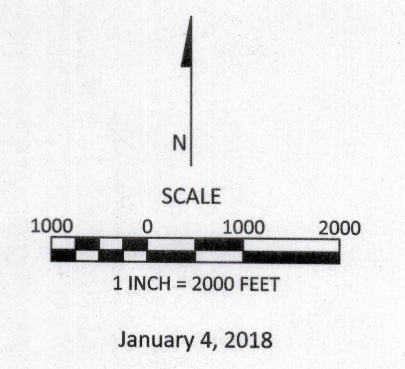

This map is not intended to provide legal dimensions or locations of property ownership lines.

FIGURE 1

RECEIVED
JAN 11 2018
OWRD

SKOOKUM
WATER ASSOCIATES INC
P.O. BOX 80174
PORTLAND, OR 97280
(503) 319-8926