

TRANSFER APPLICATION MAP

in the name of:
JCK LEASING LLC

T 9 S R 1 W, W.M.
section 15

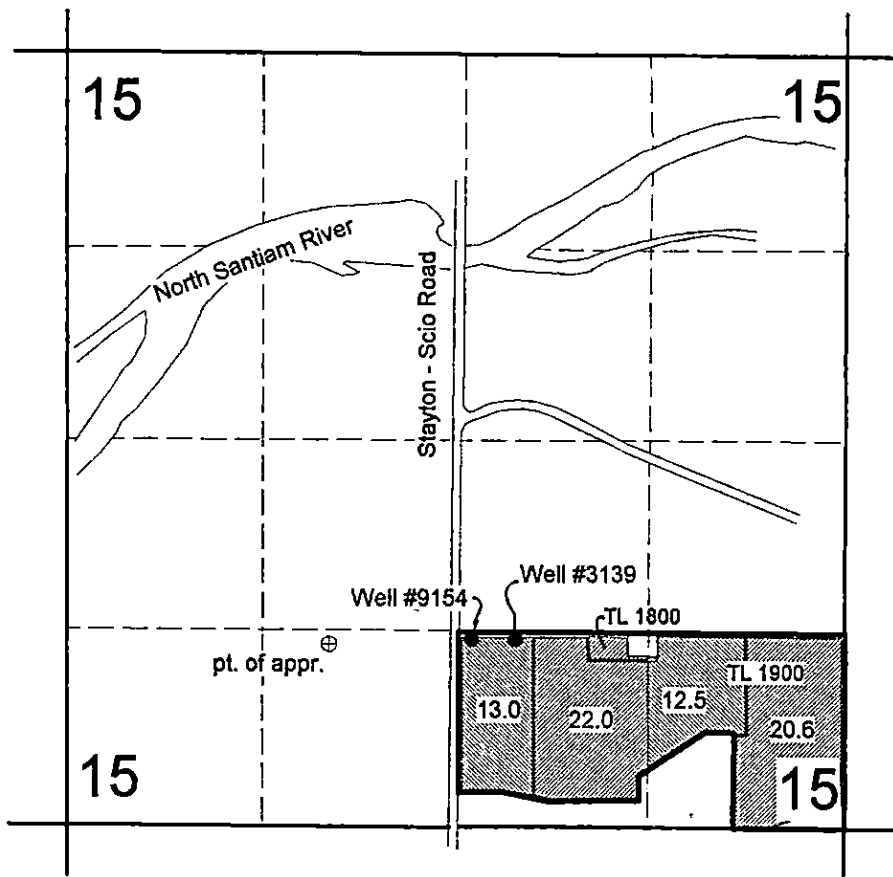
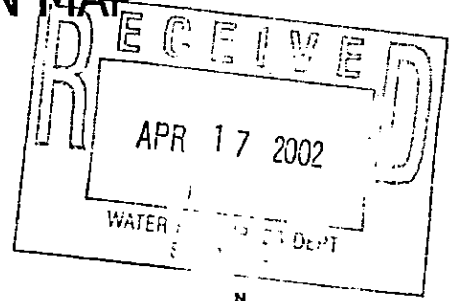

authorized point of appropriation: 1250' N & 910' W
proposed points of appropriation: Well ID # 9154, 1290' N & 80' E
Well ID # 3139, 1285' N & 370' E
all from the South 1/4 Corner Section 15 T 9 S R 1 W

4" = 1 mile

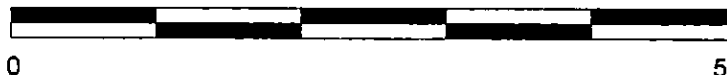

Don Knauer Consulting
PO Box 5416
Salem OR 97304
503-585-8474

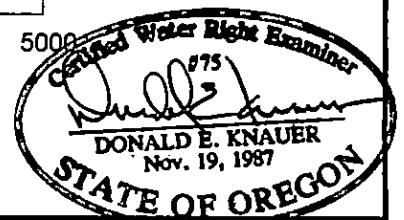

This map identifies the POU

WRD/CNH 4/10/18

T-8710

FINAL PROOF SURVEY

8710 Ac WRS 1/13/14
 UNDER T-8170 Special Order Volume 70 Pages 403-406

IN THE NAME OF JCK LEASING LLC; CARL V. HENDRICKS

SECTION 15

T.9 S., R.1 W., W.M.

LINN COUNTY, OREGON

SCALE: 1"=660'-0"

MAP
 ROAD
 SURVEY

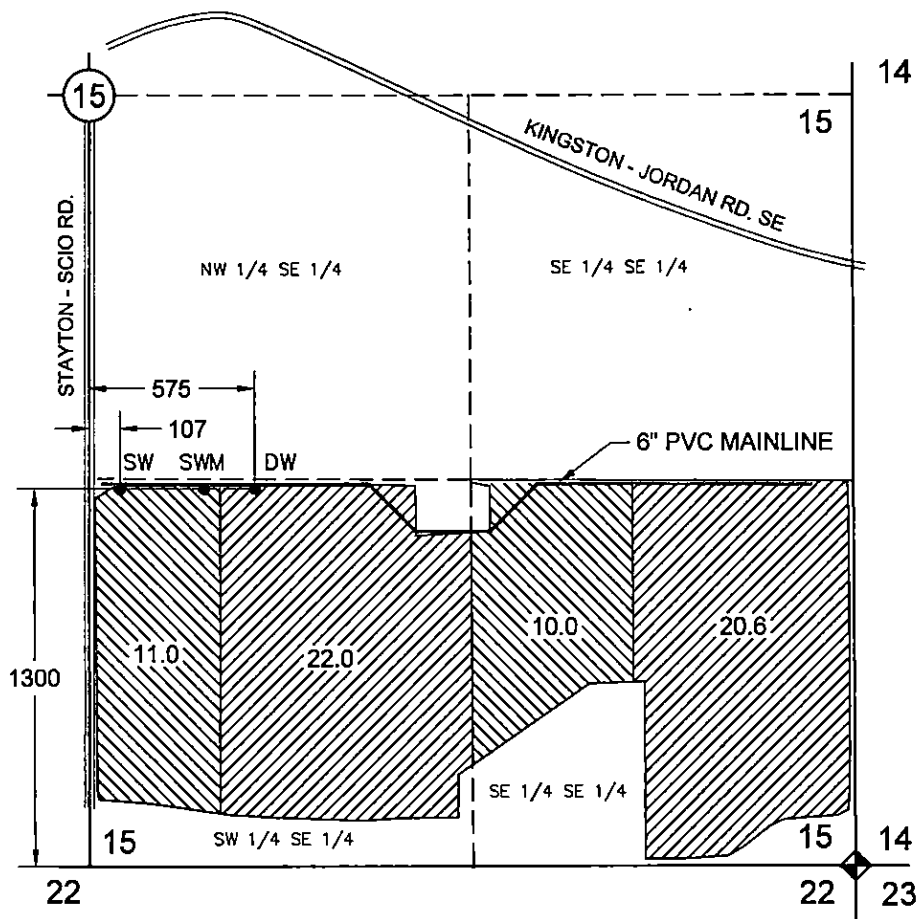

8" = 1 MILE

T-8170 CBU MAP REV. 1

NOTE: All hatched acres are in Tax Lot 1900 assessors map 0901W5D

LEGEND:

- = SECTION LINES
- - - = FORTY LINES
- = 6" PVC BURIED MAINLINE.
- SW● = SHALLOW WELL (1,330 N&107 E OF S 1/4 COR) WELL TAG L09154
- SWM● = MIDDLE SHALLOW WELL (1,300 N&399 E OF S 1/4 COR)
- DW● = DEEP WELL (1,300 N&575 E OF S 1/4 COR) WELL TAG L14915

ACREAGE SUMMARY

PRIMARY IRRIGATION		
SECTION 15	—SW 1/4, SE 1/4	22.0 ACRES
	SE 1/4, SE 1/4	20.6 ACRES
SUPPLEMENTAL IRRIGATION		
SECTION 15	—SW 1/4, SE 1/4	11.0 ACRES
	SE 1/4, SE 1/4	10.0 ACRES
		TOTAL ACRES 63.6

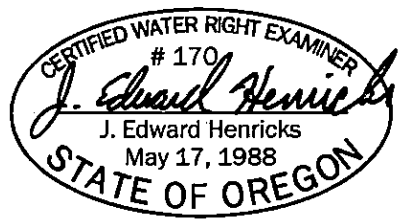

Renews: June 30, 2015

I J. EDWARD HENRICKS, BEING DULY SWORN AS A WATER RIGHT EXAMINER LICENSE NO. 170, HAVE PREPARED THIS MAP FOR KENNY HENDRICKS ON THIS 2ND DAY OF MAY 2014. THE AREAS HATCHED REPRESENT THE ACREAGE IRRIGATED UNDER THE EXISTING WATER RIGHT AS NOTED.

PREPARATION OF THIS MAP IS FOR THE PURPOSE OF IDENTIFYING THE LOCATION OF THE WATER RIGHT ONLY AND HAS NO INTENT TO PROVIDE DIMENSIONS OR LOCATION OF PROPERTY OWNERSHIP LINES.

This map identifies the new POA/APOA

WESTERN 4/12/2014