

RECEIVED

FEB 21 2017

OWRD

T. 17 S., R. 18 E., W. M.

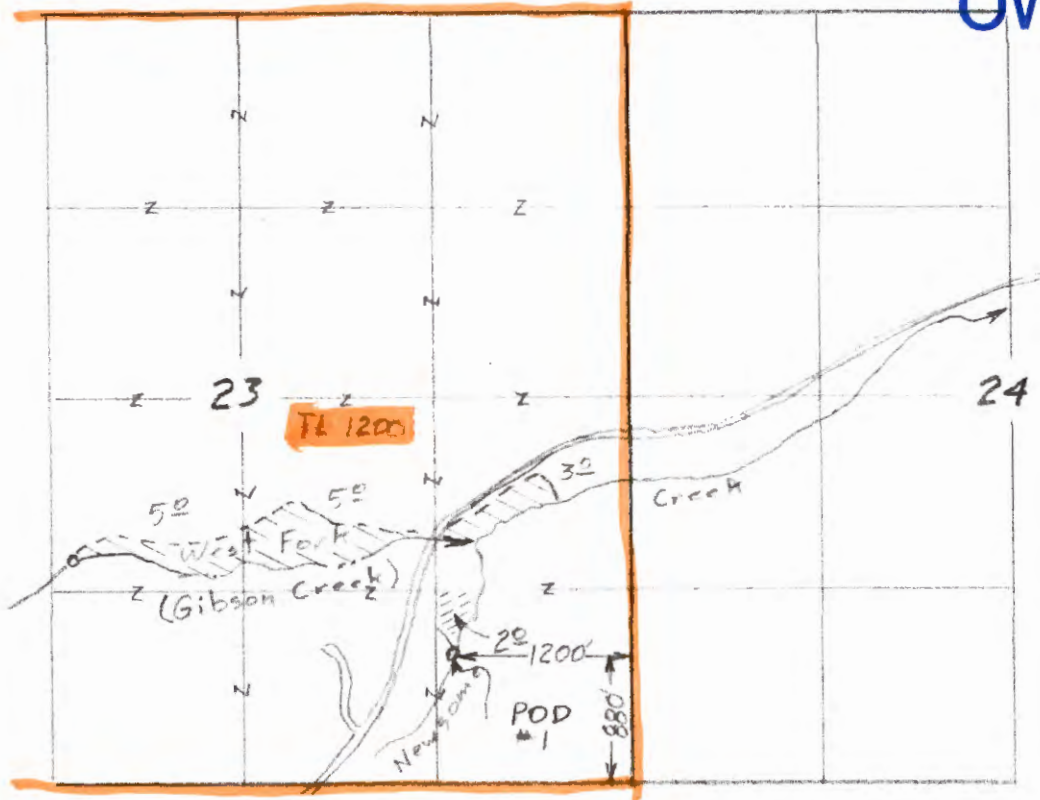

Scale 1" = 1320'
(4" = 1 mile)

- C-571
- ⊕ From 20 acres (1890) (Newsome Cr.)
 - ⊕ Leave in place 135 (W.F. Newsome Cr, now known as Gibson Cr.)

T-12178

Transfer Application Map
for
Aspen Valley Ranch

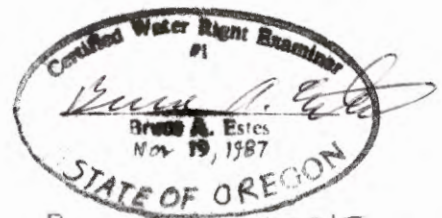

Renewal Dec 31, 2015

Sheet 1 of 3

This map is for the purpose of locating a water right only and has no intent to provide legal dimensions or the location of property lines.

ESTES SURVEYS, LLC

PO Box 47549	60382 Arnold Rd
Salem, OR 97305-7549	Bend, OR 97702
(503) 585-7598	(541) 382-7381

amended 17 Feb 2017

T. 17S., R. 19E., W.M.

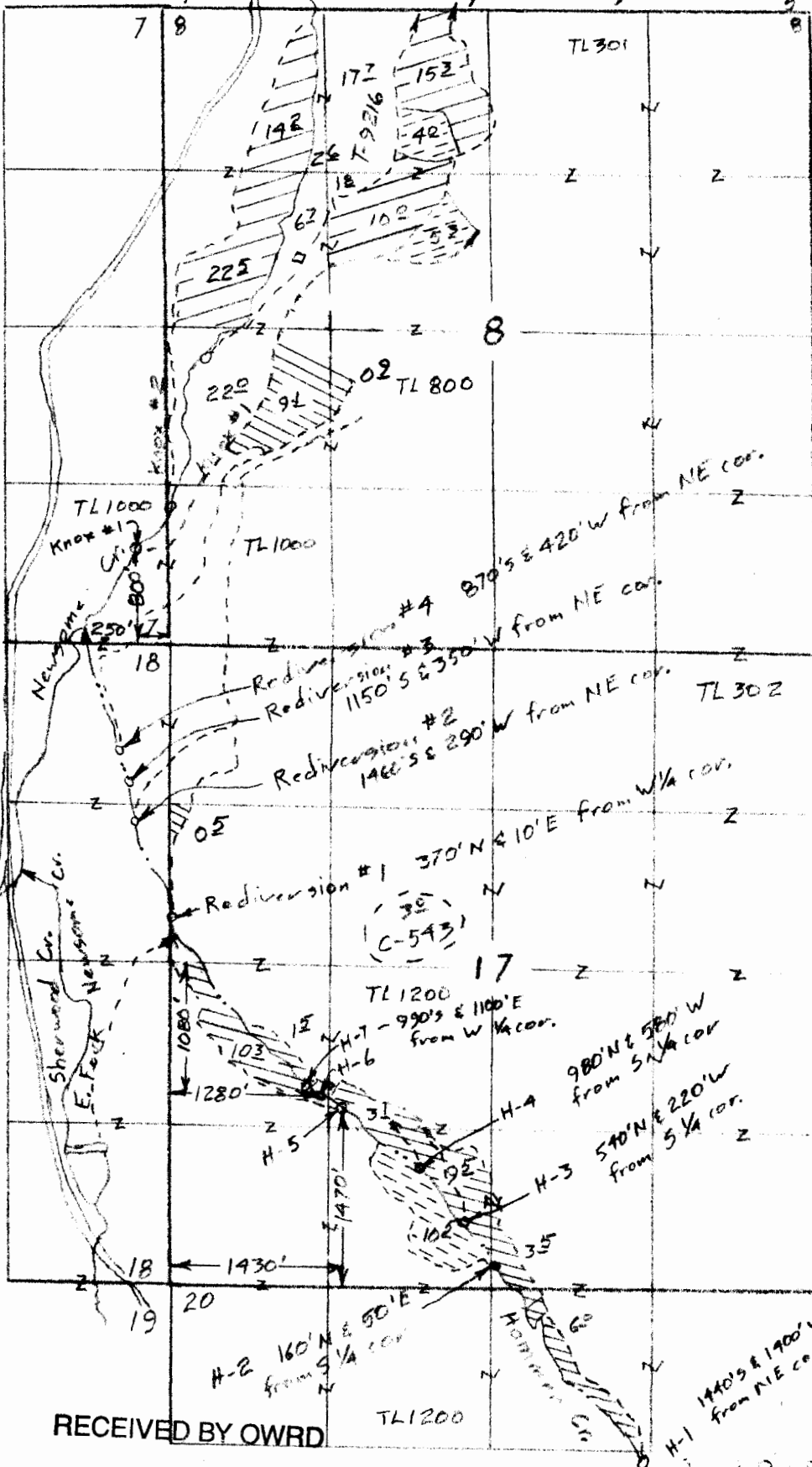

Scale 1" = 1320'
(4" = 1 mile)

C-81327 (1879)

- ⊖ From: 93 acres
- ⊖ Remain in place: 62[±]
- Remain in place: 10[±] (1908)
in Section 24, T17S, R19E

C-543 (1890)

- ⊖ From: 105 acres
- ⊖ To: 105 acres
- ⊖ Remain in place
362 acres

Transfer Application
Map for
Aspen Valley Ranch

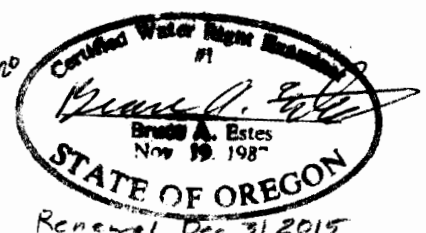

Renewal Dec 31, 2015
Sheet 2 of 3

RECEIVED BY OWRD

OCT 07 2015

SALEM, OR

This map is for the purpose of locating a water right only and has no intent to provide legal dimensions or the location of property lines.

ESTES SURVEYS, LLC
 PO Box 47649
 Salem, OR 97306-7649
 (503) 836-7385
 60382 Arnold Rd
 Bend, OR 97702
 (541) 382-7391

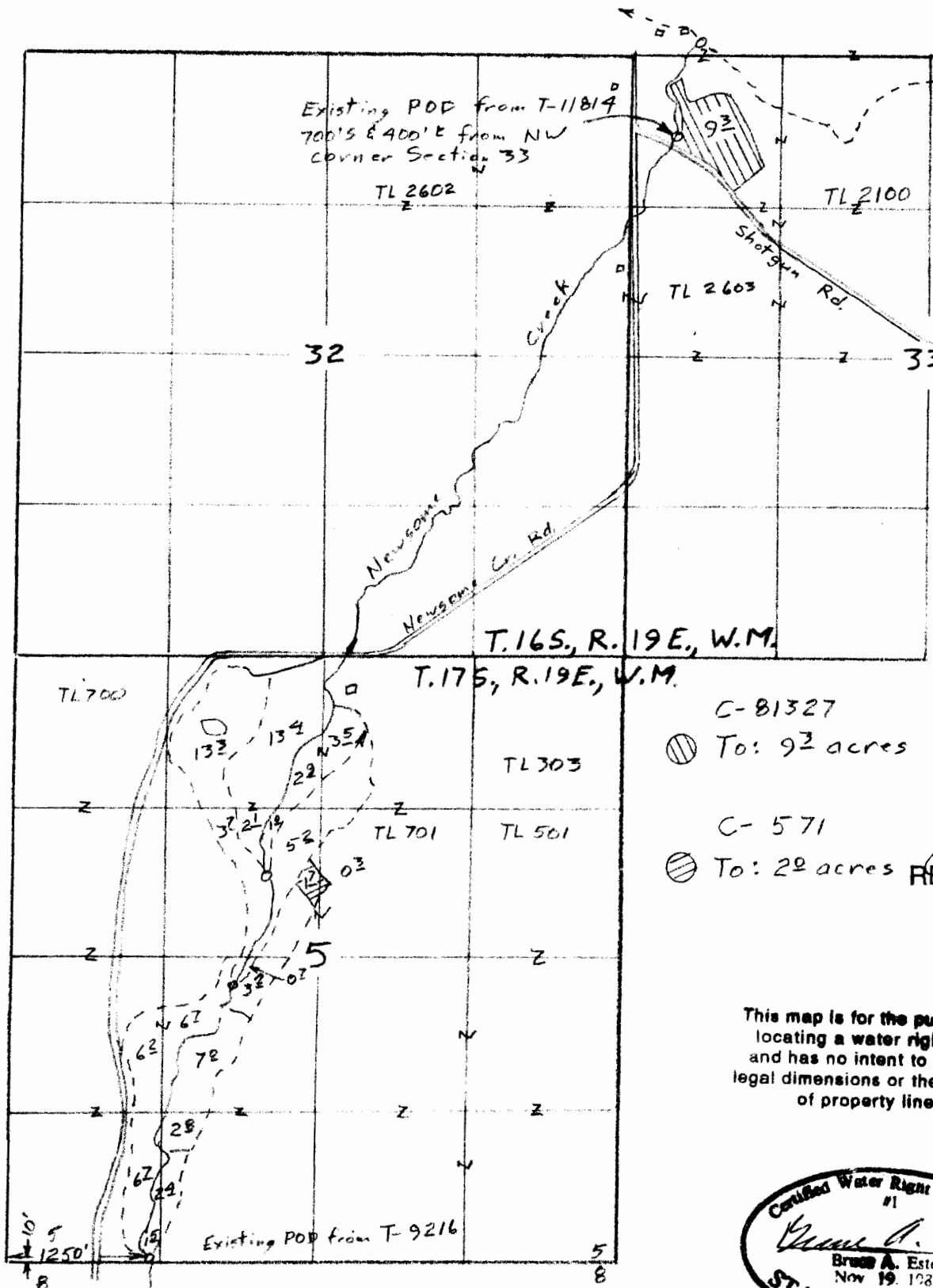

Scale 1" = 1320'
(4" = 1 mile)

- C-81327
- ⊗ To: 93 acres (1879)
- C-571
- ⊗ To: 22 acres (1899) RECEIVED BY OWRD

OCT 07 2015

SALEM, OR

This map is for the purpose of locating a water right only and has no intent to provide legal dimensions or the location of property lines.

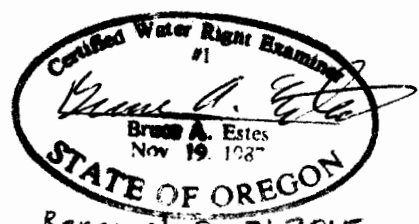

Renewal Dec 31, 2015
Sheet 3 of 3

Transfer Application Map
for
Aspen Valley Ranch

ESTES SURVEYS, LLC
 PO Box 47610 Salem, OR 97305-7610 (503) 385-7502
 60382 Arnold Rd Bend, OR 97702 (541) 382-7391