

# T.6S., R.1E., W.M.

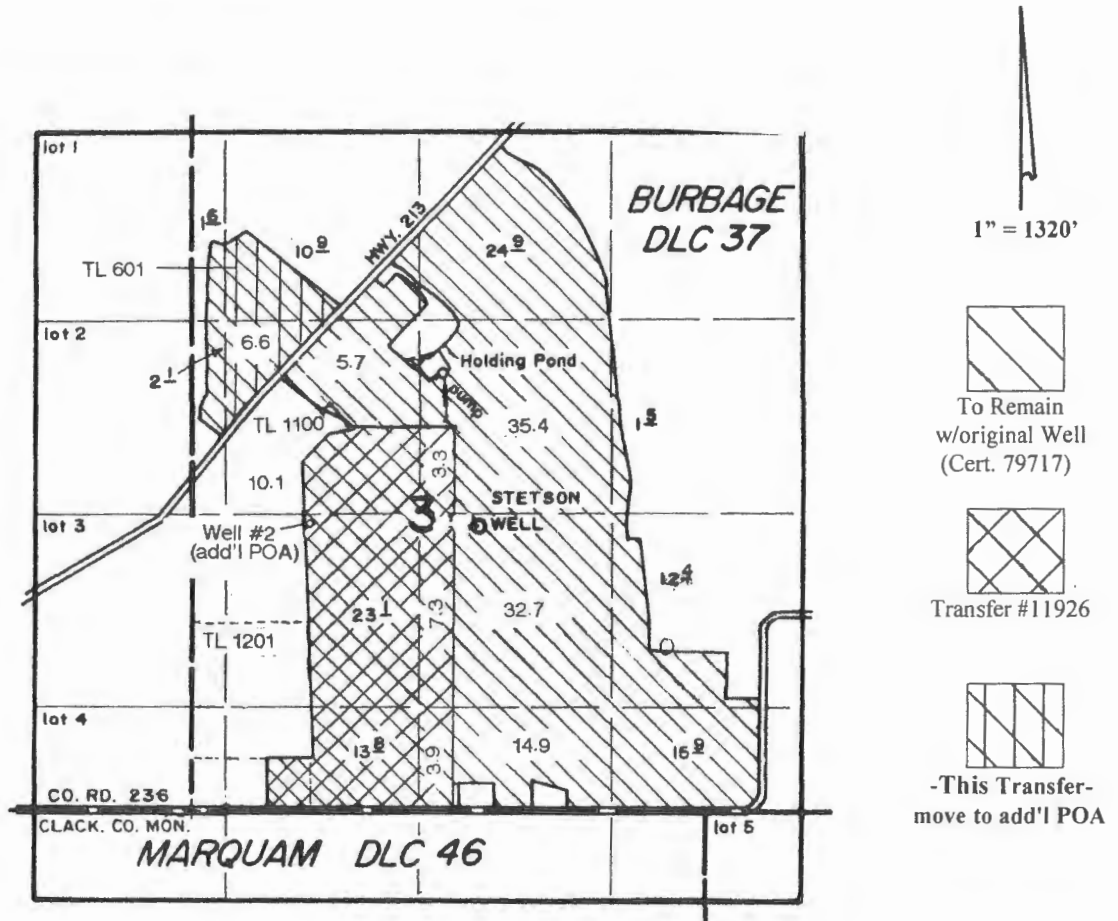

Exist'g Well is located 1930' N & 1960' E from the SW corner of DLC 37.  
 Well #2 (add'l POA) is located 1960' N & 780' E from the SW corner of DLC 37.

## Application Map

# Ditchen Berry Farm LLC.

Transfer #:

**RECEIVED**

NOV 28 2016

WATER RESOURCES DEPT  
 SALEM, OREGON

T-12525

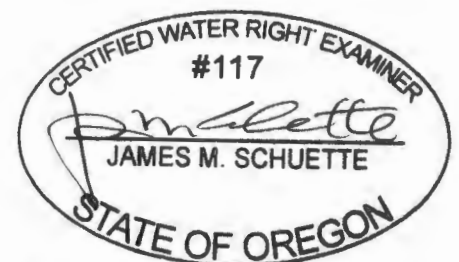

EXPIRES: 6/30/2018

This Map was Prepared for the Purpose of Identifying the Location of a Water Right Only and is Not Intended to Provide Legal Dimensions or Location of Property Ownership Lines.