

# T.5S. R.4W. Sec. 13 & 24

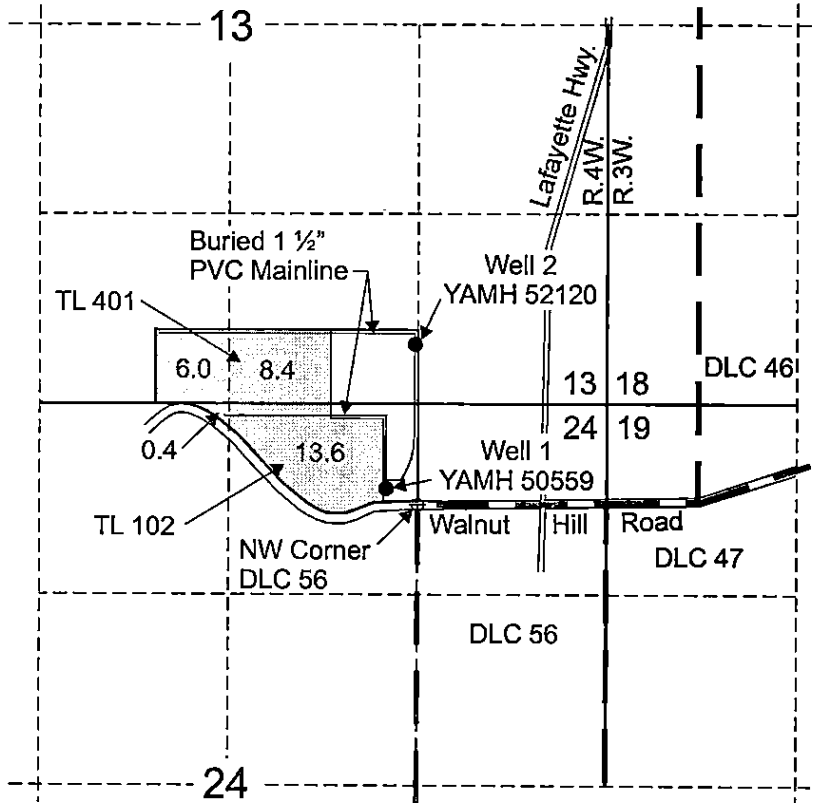

Well 1 is located 110 feet north and 220 feet west from the NW corner of DLC 56.  
 Well 2 is located 1,100 feet north and 20 feet west from the NW corner of DLC 56.

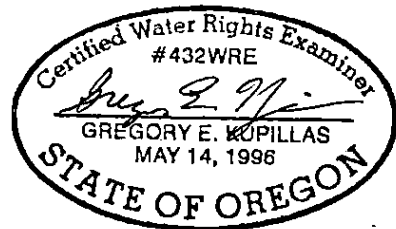
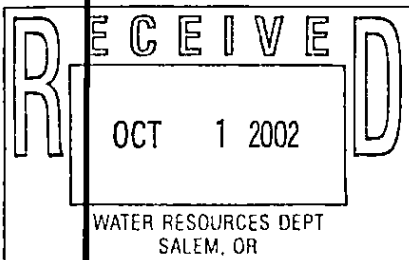

EXPIRATION DATE: 6/30/03

Area (28.4 Acres) irrigated under Application G-14354, Permit G-13251.

Scale: 1" = 1,320'  
  
 0 1,320 Feet

This map was prepared for the purpose of identifying the location of a water right only and is not intended to provide legal dimensions or location of property ownership lines.



## Claim of Beneficial Use Map

Rocky Hill Viticulture, LLC  
 T.5S. R.4W. Sec. 13 and 24, TL 102 and 401

Pacific Hydro-Geology Inc.

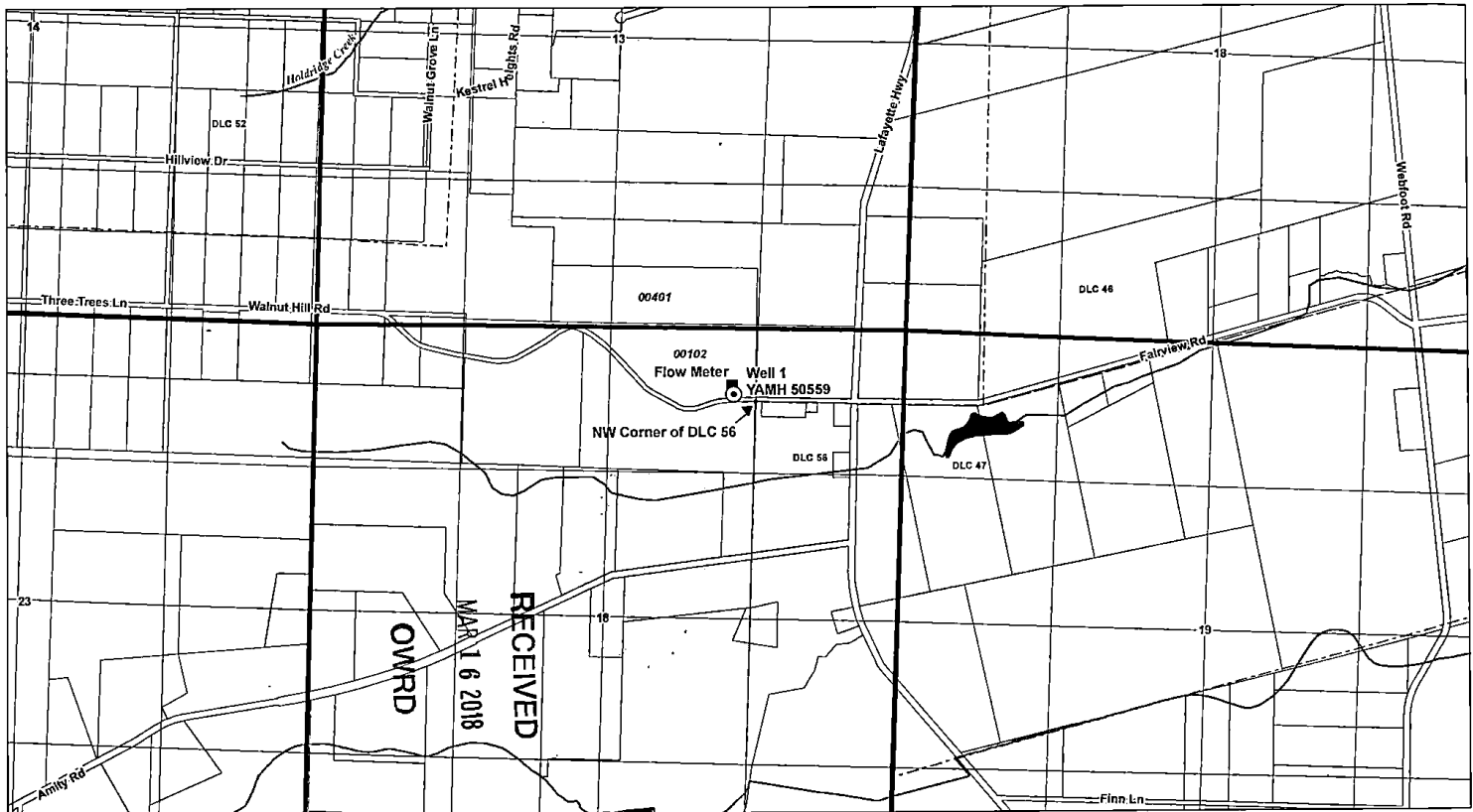

**LEGEND**

- ⊙ Point of Appropriation
- Flow Meter
- Donation Land Claim (DLC)
- All Other Features
  - Tax Lot
  - ~ Watercourse
  - Waterbody

**POA LOCATION DESCRIPTION**

Well 1 (YAMH 50559)  
 Located 110 feet North and 220 feet  
 West from the NW corner, DLC 56

**DISCLAIMER**

This map was prepared for the purpose of  
 identifying the location of a water right only  
 and it is not intended to provide legal dimensions  
 or location of property ownership lines.

**Certified Water Rights Examiner Stamp**

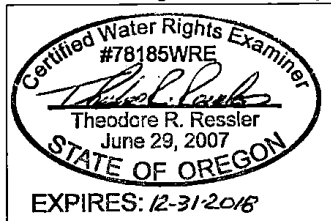

**Claim of Beneficial Use - Meter Location Map  
 Permit G-13251, Application G-14354**

A Water Right in the Name of Rocky Hill Viticulture, LLC  
 Township 5 South, Range 4 West (W.M.)

**MAP NOTES**

Date: March 8, 2018  
 Data Sources: ODRD, ESRI,  
 Yamhill Co., USGS

