

T.5S. R.4W. Sec. 13 & 24

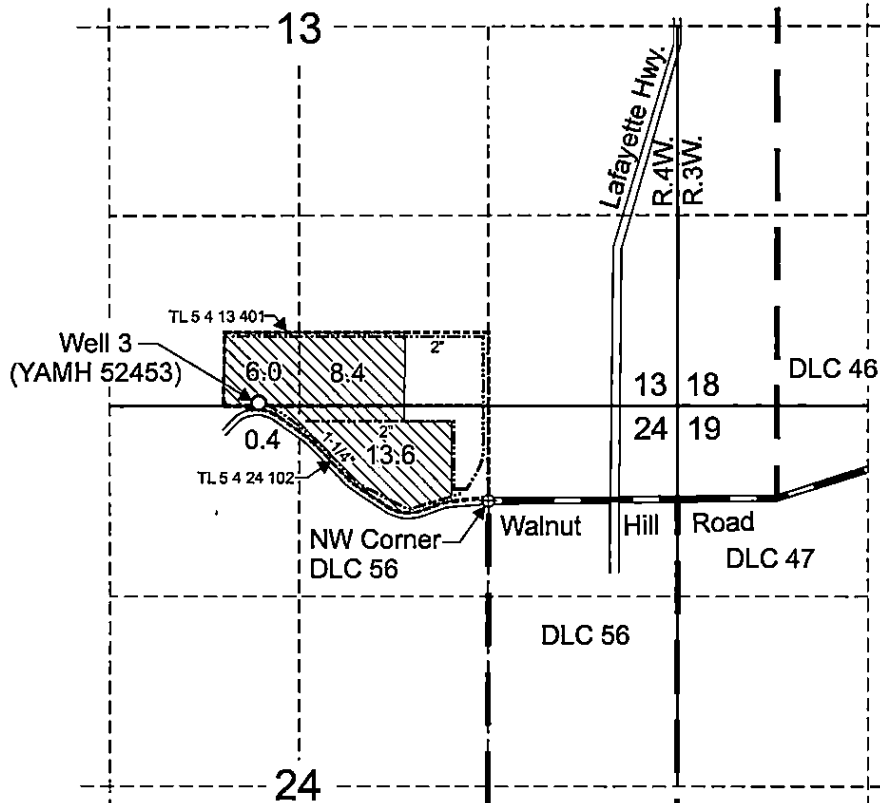

Well 3 (YAMH 52453) is located 680 feet north and 1,600 feet west from the NW corner, DLC 56.



Area (28.4 Acres) irrigated under Application G-15594, Permit G-15356.

----- Tax Lot Boundary

----- Buried Mainline

RECEIVED

SEP 25 2009

WATER RESOURCES DEPT
SALEM, OREGON

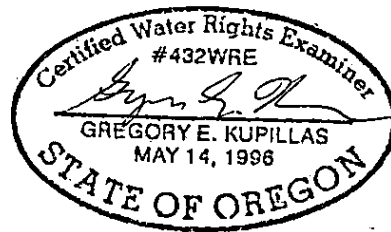

EXPIRATION DATE: 6/30/2011

Scale: 1" = 1,320'

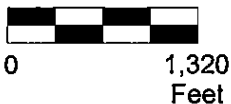

This map was prepared for the purpose of identifying the location of a water right only and is not intended to provide legal dimensions or location of property ownership lines.



Claim of Beneficial Use Map
Application G-15595, Permit G-15356

Rocky Hill Viticulture, LLC
Tax Lots 5 4 13 401 and 5 4 24 102

Pacific Hydro-Geology Inc.

04/2009

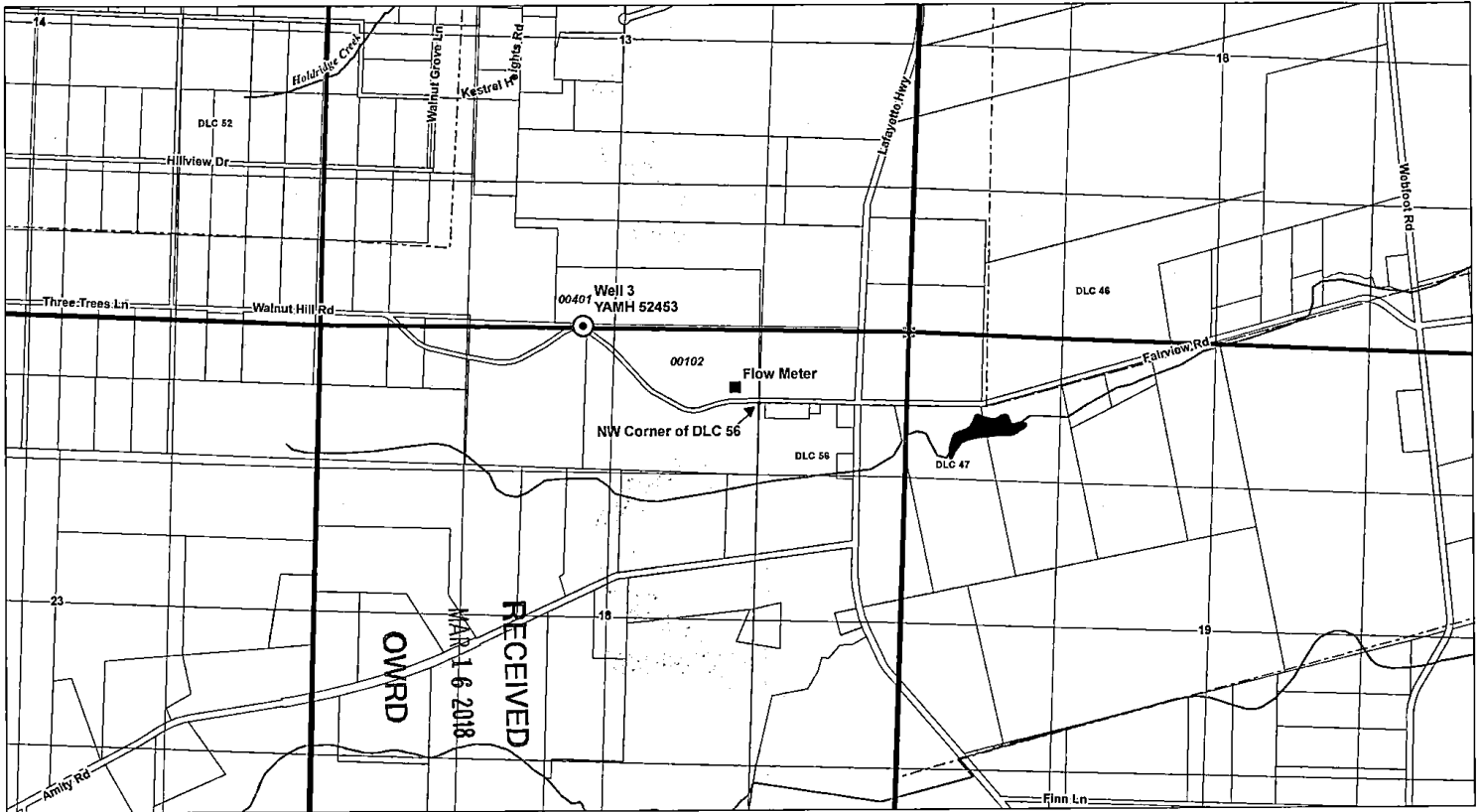

LEGEND

- ⊙ Point of Appropriation
- Flow Meter
- Donation Land Claim (DLC)
- All Other Features
 - Tax Lot
 - ~ Watercourse
 - Waterbody

POA LOCATION DESCRIPTION

Well 3 (YAMH 52453)
 Located 680 feet North and 1600 feet
 West from the NW corner, DLC 56

DISCLAIMER

This map was prepared for the purpose of
 identifying the location of a water right only
 and it is not intended to provide legal dimensions
 or location of property ownership lines.

Certified Water Rights Examiner Stamp

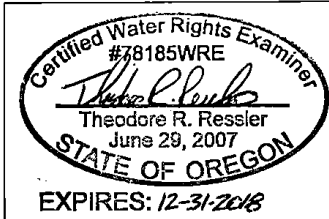

**Claim of Beneficial Use - Meter Location Map
 Permit G-15356, Application G-15595**

A Water Right in the Name of Rocky Hill Viticulture, LLC
 Township 5 South, Range 4 West (W.M.)

MAP NOTES

Date: March 8, 2018
 Data Sources: ODRD, ESRI,
 Yamhill Co., USGS

