

RECEIVED

T.1S., R.3E., W.M.
SECTION 25

SEP 30 1997
WATER RESOURCES DEPT.
SALEM, OREGON

CENTER 1/4 CORNER OF SEC. 25

THE NORTH WELL IS 778 FEET SOUTH AND 136 FEET EAST OF THE CENTER 1/4 CORNER.

THE SOUTH WELL IS 1124 FEET SOUTH AND 110 FEET WEST OF THE CENTER 1/4 CORNER.

X=RISER

100' UTILITY R/W AND City of PORTLAND "Spring Water" TRAIL

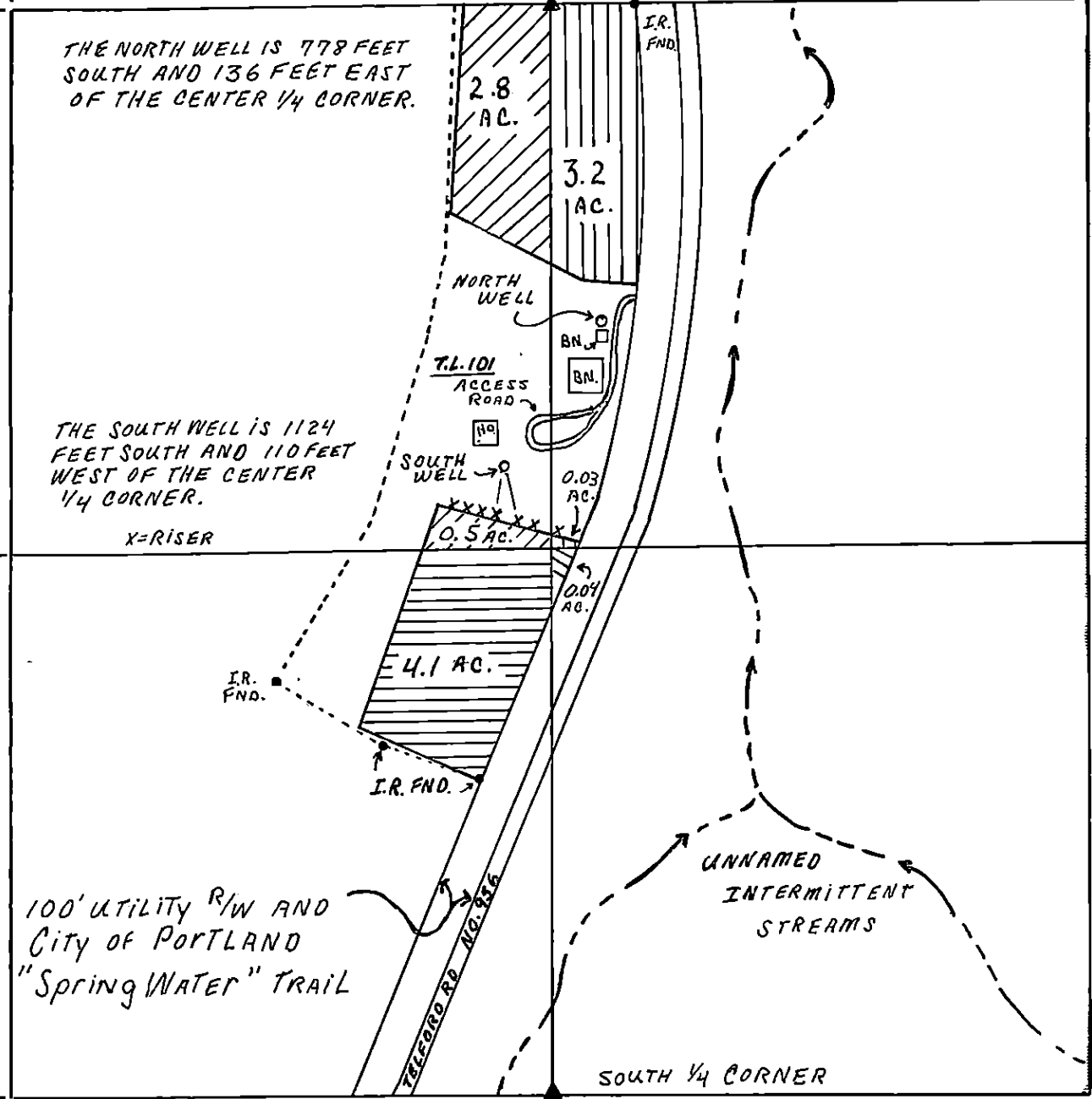

SCALE 1"=400'

BASIS OF BEARING P.S. 12833

FINAL PROOF SURVEY

UNDER

APPLICATION # G-13234 PERMIT # G-11908

IN THE NAME OF

Judy L. and ARTHUR C. EBERT JR. d.b.a. "OREGON BLUES"



SURVEYED SEPT. 21, 1997