

CORPORATE BOUNDARY LINE _____
 DONATION LAND _____
 CLAIM (DLC #) - - - - -

W 1/2 of the SW 1/4 of SECTION 25
 NW 1/4 of the NW 1/4 of SECTION 36
 T1S, R4E of the WM
 CLACKAMAS COUNTY, OREGON

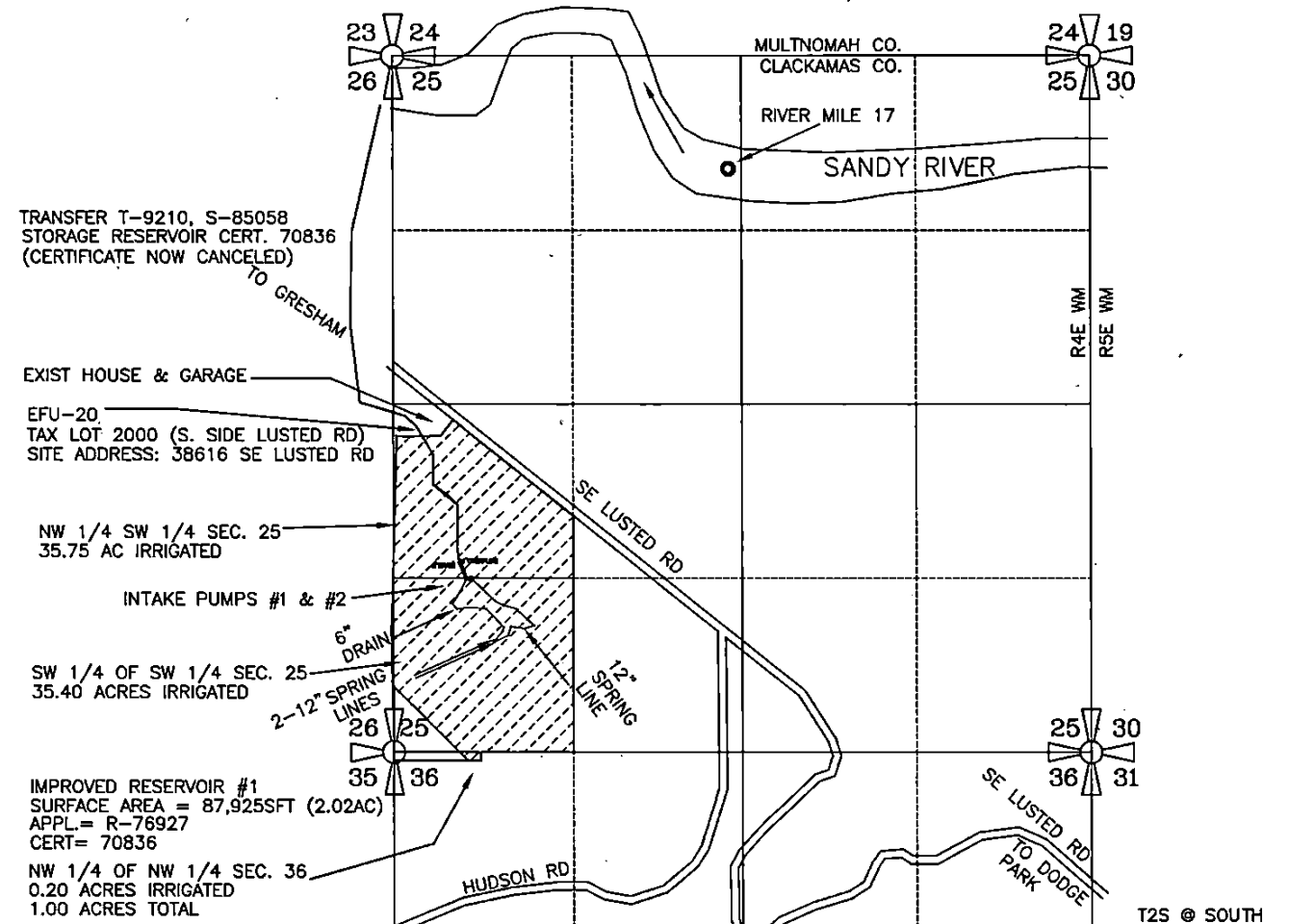

TRANSFER T-9210, S-85058
 STORAGE RESERVOIR CERT. 70836
 (CERTIFICATE NOW CANCELED)

EXIST HOUSE & GARAGE
 EFU-20
 TAX LOT 2000 (S. SIDE LUSTED RD)
 SITE ADDRESS: 38616 SE LUSTED RD

NW 1/4 SW 1/4 SEC. 25
 35.75 AC IRRIGATED

INTAKE PUMPS #1 & #2

SW 1/4 OF SW 1/4 SEC. 25
 35.40 ACRES IRRIGATED

IMPROVED RESERVOIR #1
 SURFACE AREA = 87,925SFT (2.02AC)
 APPL.= R-76927
 CERT= 70836

NW 1/4 OF NW 1/4 SEC. 36
 0.20 ACRES IRRIGATED
 1.00 ACRES TOTAL

SEC.	1/4 1/4	ACRES IRRIG.	CFS (APPROX. GPM)
25	NW SW	28.50 AC IRRIG	0.3563 CFS (160 GPM)
25	SW SW	35.40 AC IRRIG	0.4425 CFS (199 GPM)
36	NW NW	0.20 AC IRRIG	0.0025 CFS (1.12 GPM)
TOTAL IRRIG.		64.10 ACRES	0.8013 CFS (360 GPM)

RESERVOIR APPLICATION R-76927 (UNDER HOUSE BILL-2153)
 WAS FOR WILDLIFE USES ONLY. TRANSFER APPLICATION ADDED
 IRRIGATION USES (GENERAL NURSERY USES & AGRICULTURAL USES)
 APPL. R-86099 INCREASES STORAGE FROM 5 AC-FT TO 19 AC-FT

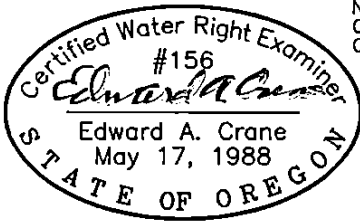

NO INCREASE IN DUTY
 OR IRRIGATION AREAS
 OR TYPES OF USES
 SURFACE AREA WAS
 FIELD SURVEYED ON
 SEPTEMBER 22, 2004

RESERVOIR INTAKE #1 & #2 ARE LOCATED 1300 FEET NORTH & 590FT
 EAST FROM THE SOUTHWEST CORNER OF SECTION 25, TOWNSHIP 1
 SOUTH, RANGE 4 EAST of the WM, CLACKAMAS COUNTY, OREGON

PREPARATION OF THIS MAP WAS FOR THE PURPOSE
 OF IDENTIFYING THE LOCATION OF THE WATER RIGHTS
 ONLY AND HAS NO INTENT TO PROVIDE DIMENSIONS
 OR LOCATION OF PROPERTY OWNERSHIP LINES.

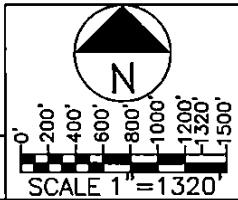

**FINAL PROOF SURVEY R-86099
 TO CONSTRUCT A RESERVOIR**
 PREPARED BY EDWARD A. CRANE, CWRE

DATE
 NOV. 2005
 PROJECT NO.
 347-007



**CRANE ENGINEERING
 & SURVEYING, INC.**
 13755 SE 119TH DRIVE
 CLACKAMAS, OREGON 97015
 OFFICE: 503-698-3890
 FAX NO: 503-698-3861
 CELL: 503-679-3253
 E-MAIL: eces@verizon.net

APPLICATION FOR PERMIT NUMBER R-86099
 PERMIT TO CONSTRUCT A RESERVOIR R-14141

DAN L. NELSON dba HANS NELSON
 & SONS NURSERY, INC. TEL: 503-663-3348
 31020 SE WAYBILL RD., BORING, OR 97009

SHEET
 1/3

D:\CRANE ENGR & SURVEY\PROJECTS\347-007\34700701.DWG EAC 11/07/2005

RESERVOIR #1
 APPL.= R-76927
 CERT= 70836

SW 1/4 OF SW 1/4 SEC. 25
 35.40 ACRES IRRIGATED

EFU-20
 TAX LOT 2000 (S. SIDE LUSTED RD)
 SITE ADDRESS: 38616 SE LUSTED RD

NW1/4 SW1/4 SEC. 25
 35.75 AC IRRIGATED

NW 1/4 OF NW 1/4 SEC. 36
 0.20 ACRES IRRIGATED
 1.00 ACRES TOTAL

24" OVERFLOW

8" DRAIN

INTAKE #1

6" DRAIN

2-12" SPRING LINES

12" SPRING LINE

8" DRAIN

24" OVERFLOW

DOCK
 6" PVC
 VERT PIPE
 2" SQ GV BELOW
 8" SDR 3034 DRAIN

CONC SLAB
 3-FLOW GUARD FILTERS
 PUMP #1
 PUMP #2

W 1/2 of the SW 1/4 of SECTION 25
 NW 1/4 of the NW 1/4 of SECTION 36
 T1S, R4E of the WM
 CLACKAMAS COUNTY, OREGON

26 25
 35 36

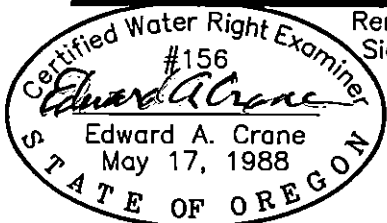

Renewal 12/31/2005
 Signed 11/07/05

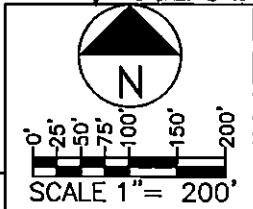

PREPARATION OF THIS MAP WAS FOR THE PURPOSE OF IDENTIFYING THE LOCATION OF THE WATER RIGHTS ONLY AND HAS NO INTENT TO PROVIDE DIMENSIONS OR LOCATION OF PROPERTY OWNERSHIP LINES.

FINAL PROOF SURVEY R-86099
 TO CONSTRUCT A RESERVOIR

PREPARED BY EDWARD A. CRANE, CWRE

SURVEYED NOV. 07, 2005

D:\CRANE ENGR & SURVEY\PROJECTS\347-007\34700701.DWG EAC 11/07/2005

DATE
 NOV. 2005

PROJECT NO.
 347-007



CRANE ENGINEERING & SURVEYING, INC.
 13755 SE 119TH DRIVE
 CLACKAMAS, OREGON 97015
 OFFICE: 503-698-3890
 FAX NO: 503-698-3861
 CELL: 503-679-3253
 E-MAIL: eces@verizon.net

APPLICATION FOR PERMIT NUMBER R-86099
 PERMIT TO CONSTRUCT A RESERVOIR R-14141

DAN L. NELSON dba HANS NELSON
 & SONS NURSERY, INC. TEL: 503-663-3348
 31020 SE WAYBILL RD., BORING, OR 97009

SHEET

2/3

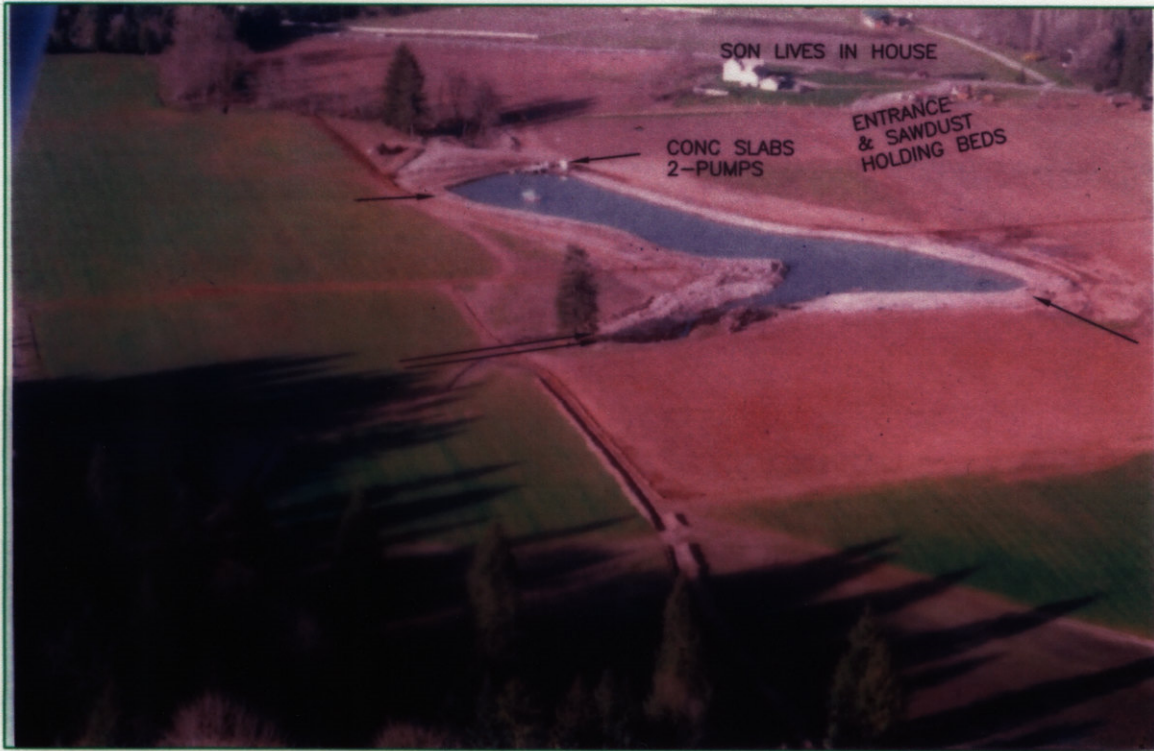
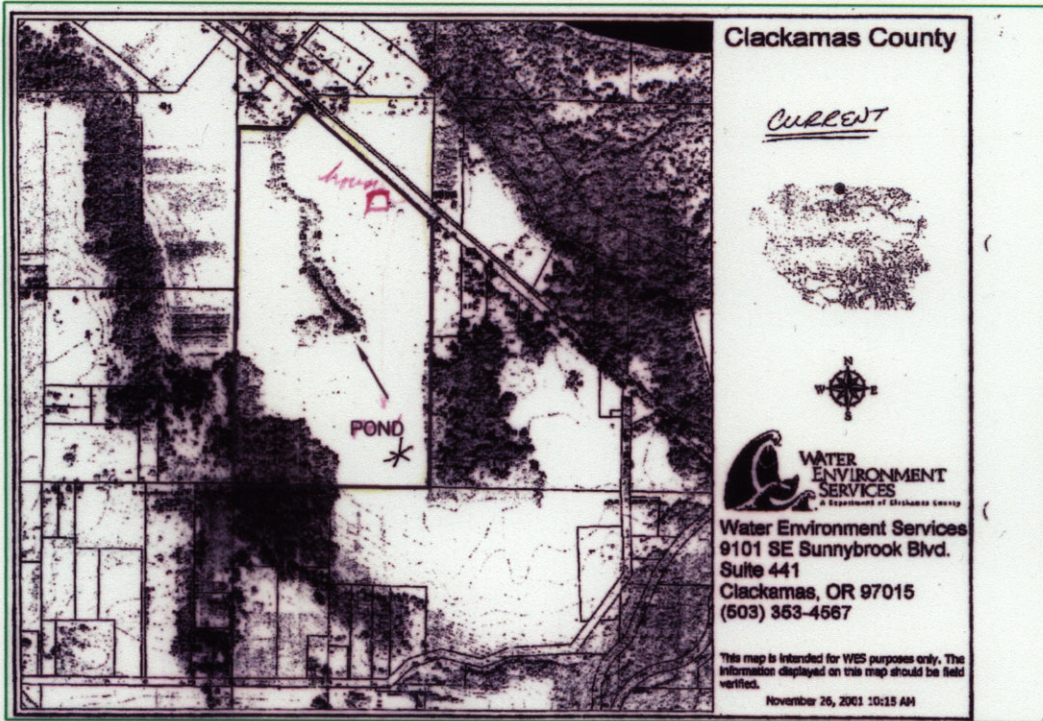

TRANSFER T-9210, S-85058
 STORAGE RESERVOIR CERT. 70836
 SURVEYED NOV. 07, 2005

FINAL PROOF SURVEY R-86099
 TO CONSTRUCT A RESERVOIR

PREPARED BY EDWARD A. CRANE, CWRE

D:\CRANE ENGR & SURVEY\PROJECTS\347-007\34700701.DWG EAC 11/07/2005

DATE
 NOV. 2005



**CRANE ENGINEERING
& SURVEYING, INC.**

13755 SE 119TH DRIVE
 CLACKAMAS, OREGON 97015

OFFICE: 503-698-3890
 FAX NO: 503-698-3861
 CELL: 503-679-3253
 E-MAIL: eces@verizon.net

PROJECT NO.
 347-007

APPLICATION FOR PERMIT NUMBER R-86099
 PERMIT TO CONSTRUCT A RESERVOIR R-14141

DAN L. NELSON dba HANS NELSON
 & SONS NURSERY, INC. TEL: 503-663-3348
 31020 SE WAYBILL RD., BORING, OR 97009

SHEET

3/3