

# CLAIM OF BENEFICIAL USE MAP

SECTION 13 T1S, R1W, WM  
 LOT 900 OF TAX MAP 1S 1W S13AA  
 WASHINGTON COUNTY, OREGON  
 APPLICATION R-73440 (PERMIT R-16681)

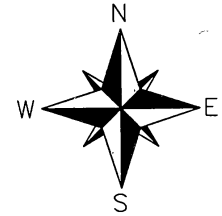

**PREPARED FOR:**  
 4824 SW Oleson Road Portland, LLC  
 300 Montgomery St., Suite 631  
 San Francisco, CA 94104

## LEGEND

- POINT OF DIVERSION
- PROPERTY BOUNDARY LINE
- 1/16TH SECTION LINE
- RESERVOIR PER R-16681
- TAXLOT LINE

**RECEIVED BY OWRD**

**OCT 30 2015**

**SALEM, OR**

MAP BASES: WASHINGTON COUNTY TAX MAP T1S  
 R1W SEC 13AA  
 2014 AERIAL PHOTO FROM GOOGLE EARTH AND  
 APPLICATION MAP FOR PERMIT R-11681

THIS MAP WAS PREPARED FOR THE PURPOSE OF  
 IDENTIFYING THE LOCATION OF A WATER RIGHT  
 ONLY AND IS NOT INTENDED TO PROVIDE LEGAL  
 DIMENSIONS OR LOCATION OF PROPERTY  
 OWNERSHIP LINES.

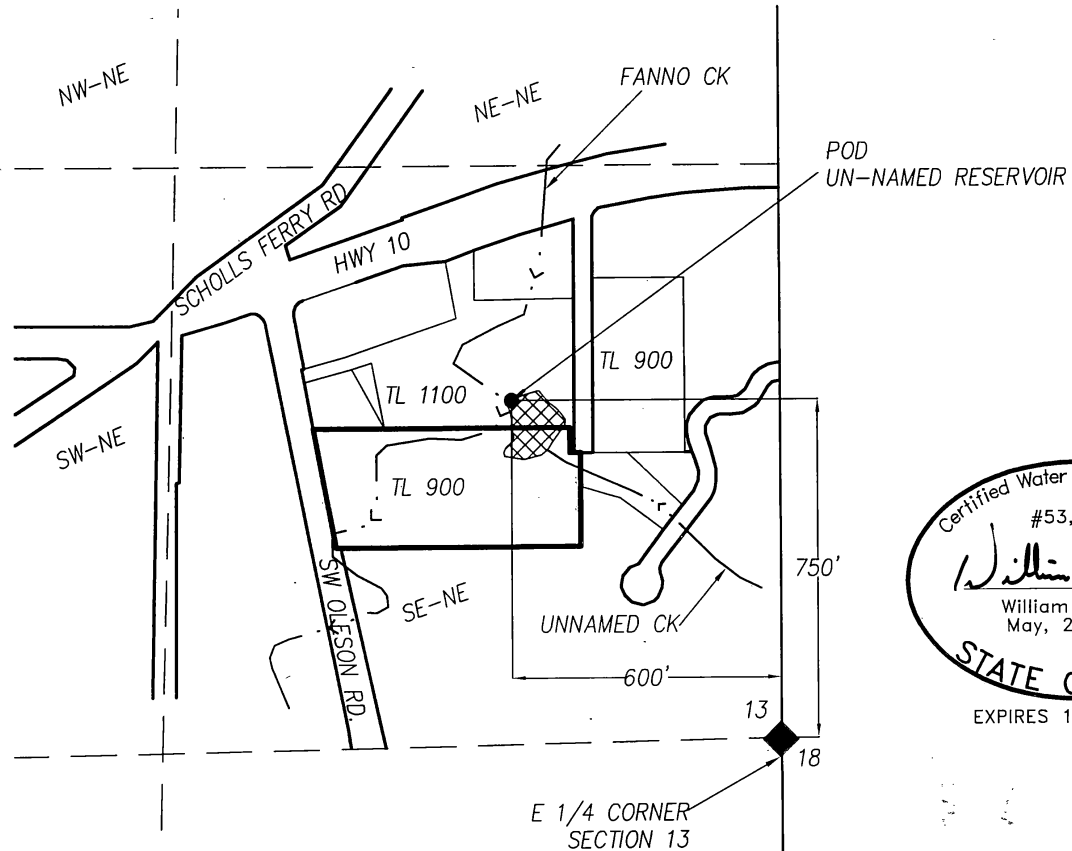

EXPIRES 12/31/2015



1 inch = 400 ft.



Project: 313-038  
 By: Dylan Hitner  
 Checked by: William Flatz  
 Date: October 28, 2015