

T.38S. R.4W. W.M.

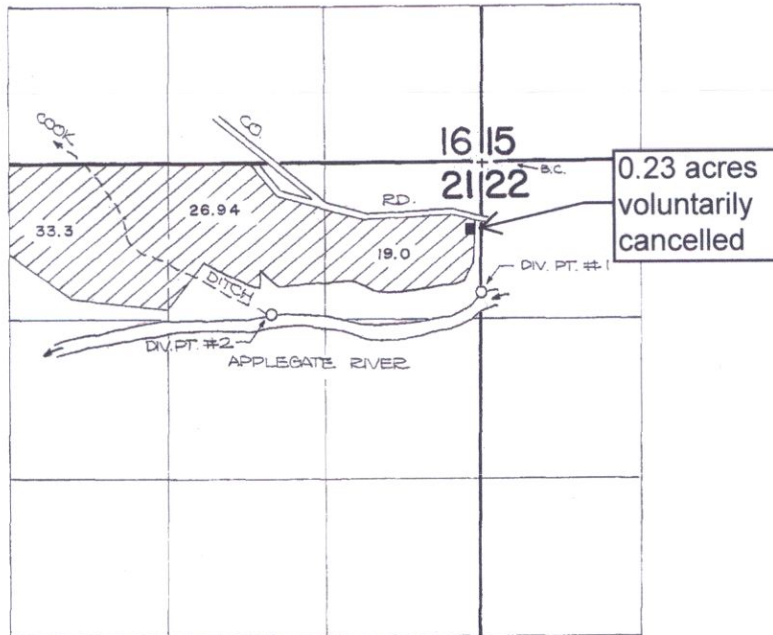

DIVERSION POINT #1 IS LOCATED 1130'S. AND 10' W.,
 DIVERSION POINT #2 IS LOCATED 1220'S. AND 1230' W.,
 BOTH FROM THE N.E. CORNER OF SECTION 21.

FINAL PROOF SURVEY UNDER

Application No. 61941. Permit No. 45939.
 IN NAME OF

BENJAMIN F. ELLIS

Surveyed JULY 22 1983, by B. JAMES

RECEIVED

APR 20 2018

OWRD

41029-179-1172 FEB 1/16/84

OWRD001432
 Schroeder Law Offices, P.C