

T7S R1W & R2W, WM

MARION COUNTY

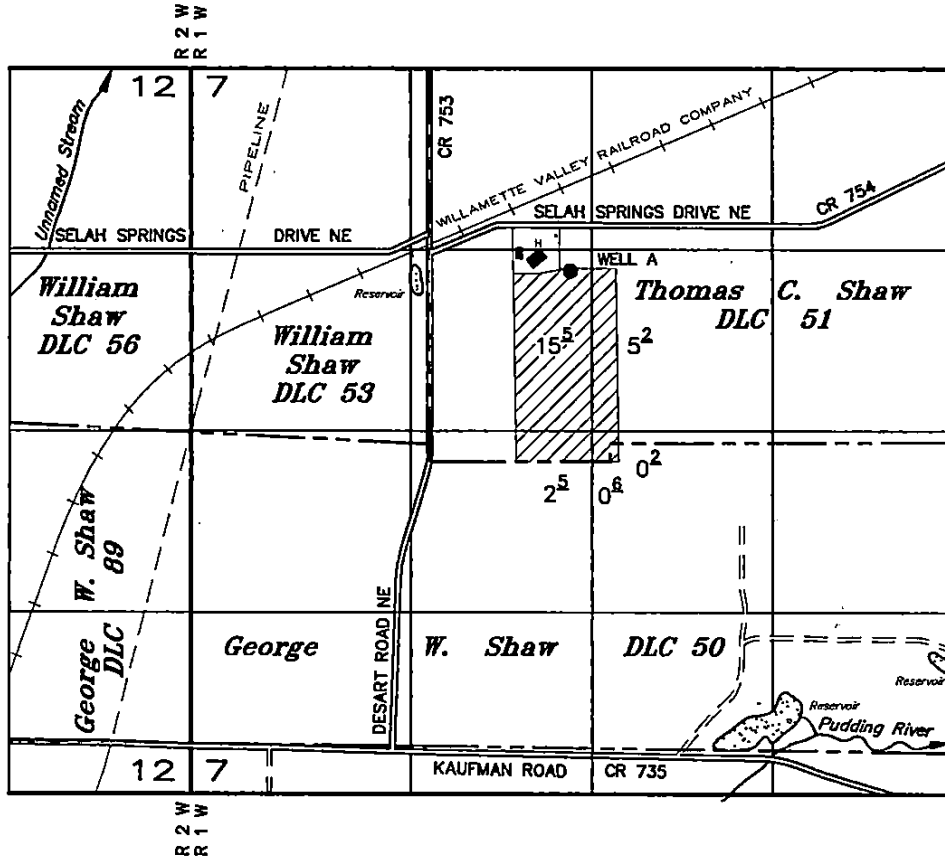

TAX LOT:
7 1W 07 2000

WELL A: 1395' N AND 1037' E OF SW COR THOMAS C. SHAW DLC 51

CLAIM OF BENEFICIAL USE

(ADDITIONAL POINT OF APPROPRIATION)

UNDER

Application No. G-12365 Permit No. G-11259 Transfer No. T-11942

Norman & Linda Brenden

August 30, 2017

SCALE: 1" = 1320'

RECEIVED

JAN 30 2018

OWRD

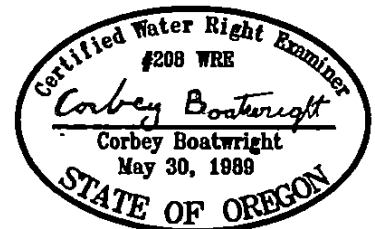

RENEWAL DATE: 12-31-2019

NOTE: This map is for the purpose of identifying the location of water rights and has no intent to dimension or locate property ownership lines.