

T. 24S., R. 27 & 28E., W.M.

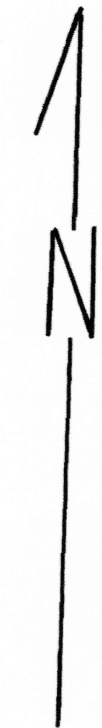

1" = 1320'

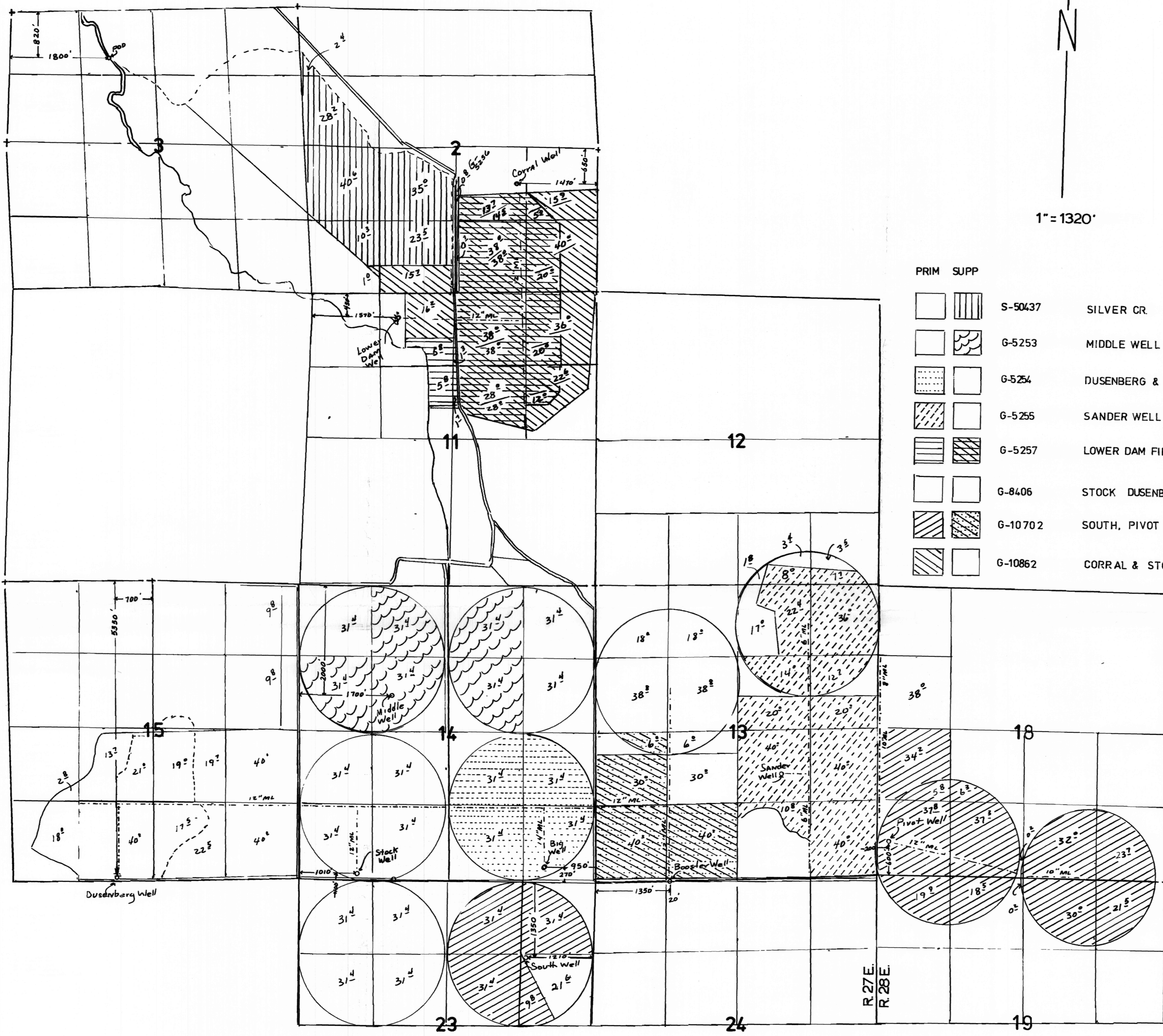

PRIM	SUPP	WELL ID	WELL NAME
[Hatched Box]	[Hatched Box]	S-50437	SILVER CR.
[Hatched Box]	[Wavy Box]	G-5253	MIDDLE WELL
[Dotted Box]	[Hatched Box]	G-5254	DUSENBERG & BIG
[Diagonal Box]	[Hatched Box]	G-5255	SANDER WELL
[Horizontal Box]	[Diagonal Box]	G-5257	LOWER DAM FIELD WELL
[Hatched Box]	[Hatched Box]	G-8406	STOCK DUSENBERG & BIG WELLS
[Diagonal Box]	[Diagonal Box]	G-10702	SOUTH, PIVOT & BOOSTER
[Diagonal Box]	[Hatched Box]	G-10862	CORRAL & STOCK WELLS

FINAL PROOF SURVEY  
UNDER

APPLICATION NO. S-65353 PERMIT NO. S-50437  
 G 6726 G 5253  
 G 6727 G 5254  
 G 6728 G 5255  
 G 6730 G 5257  
 G 8947 G 8406  
 G 11037 G 10702  
 G 11036 G 10862

OF  
 IN THE NAME COMPANY LLC  
 DENNY LAND AND CATTLE CO. J. MILLER  
 SURVEYED FEB. 25, 2000, BY

EFI 5V-145  
 NAPP 41025-1213-56  
 NAPP 41025-1211-102-R, 101R, 102R, 103R.  
 41025-279-142D, 179-132B, 132A.

J. Miller 12-13-2000

0086

9800

T. 24 S., R. 27 & 28 E., W. M.

RECEIVED

DEC 21 2000

WATER RESOURCES DEPT.  
SALEM, OREGON

1" = 1320'

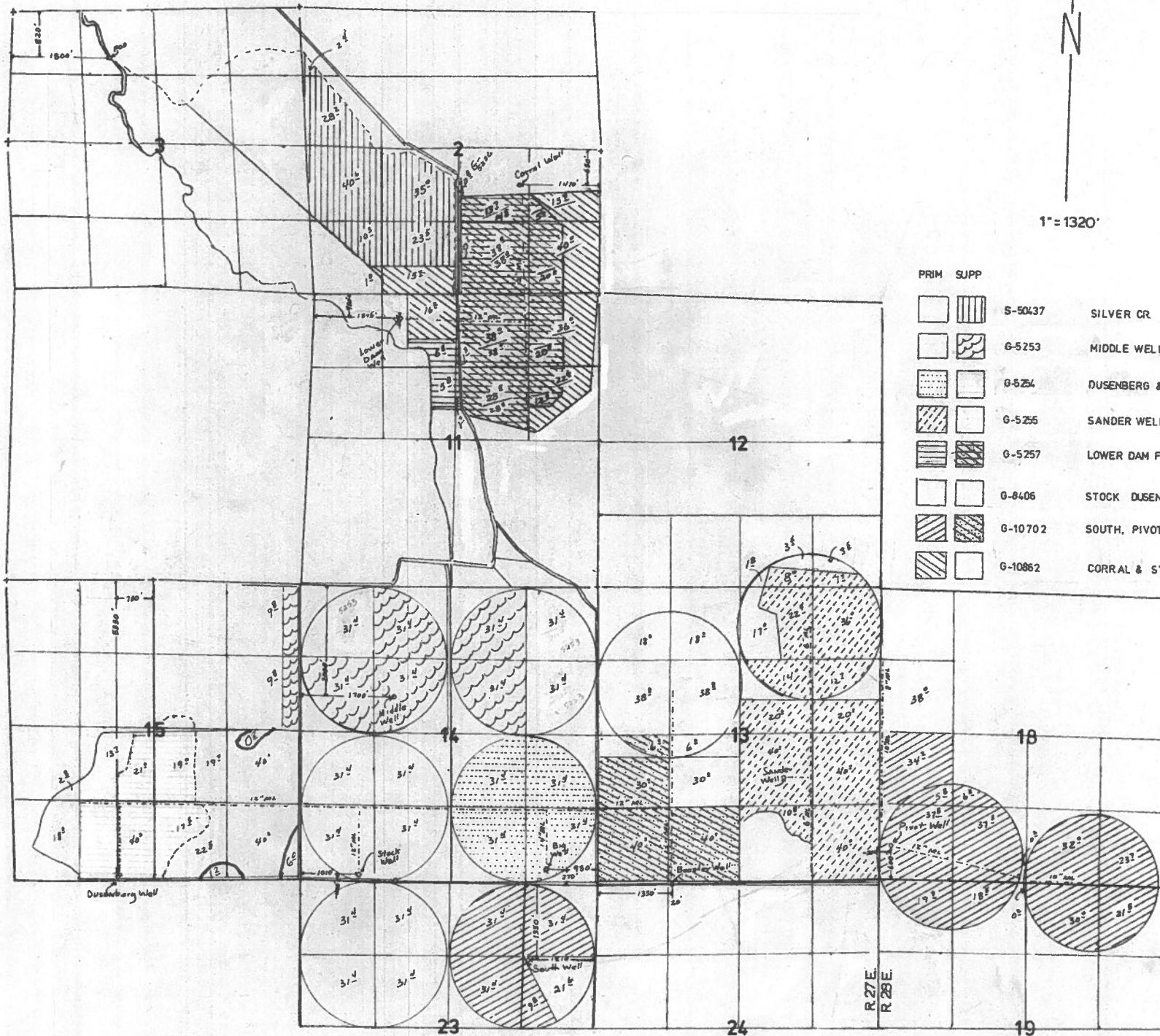

PRIM SUPP

	S-50437	SILVER CR
	G-5253	MIDDLE WELL
	G-5254	DUSENBERG & BIG
	G-5255	SANDER WELL
	G-5257	LOWER DAM FIELD WELL
	G-8406	STOCK DUSENBERG & BIG WELLS
	G-10702	SOUTH, PIVOT & BOOSTER
	G-10862	CORRAL & STOCK WELLS

FINAL PROOF SURVEY  
UNDER

APPLICATION NO. S-65353 PERMIT NO. S-50437  
 G 6726 G 5253  
 G 6727 G 5254  
 G 6728 G 5255  
 G 6730 G 5257  
 G 8947 G 8406  
 G 11037 G 10702  
 G 11036 G 10862

IN THE NAME OF  
 DENNY LAND AND CATTLE COMPANY LLC  
 SURVEYED FEB. 25, 2000, BY J. MILLER

COBU MAP # 0086

EFI 5V-148  
 NAPP 41025-1213-54  
 NAPP 41025-1211-102R, 101R, 100R, 103R.  
 41025-271-1420, 171-1320, 132A

J. Miller 12-13-2000

9800