

T.1N.R.4W.W.M

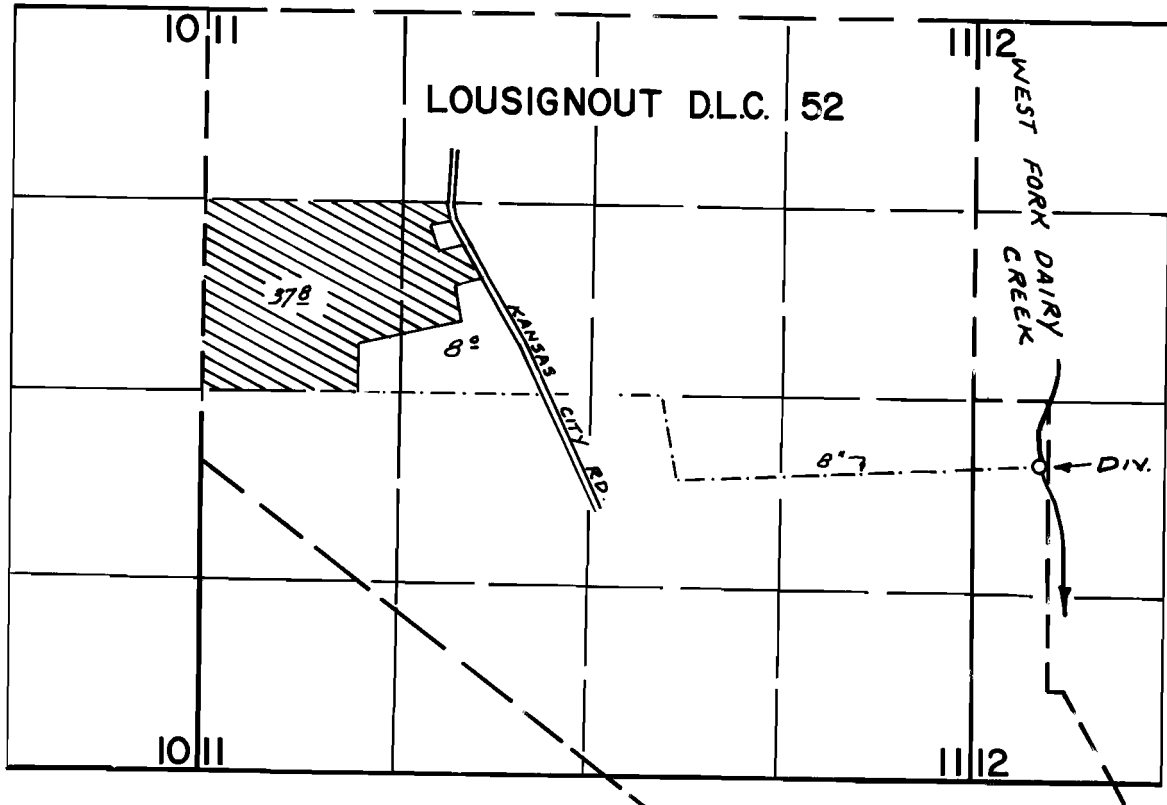

DIV. PT. LOC: 3070'S. & 450'E. FROM N.W. COR. SEC. 12

FINAL PROOF SURVEY UNDER

Application No. ~~55799~~... Permit No. ~~41777~~.....
IN NAME OF

.....EUGENE M. VANDEHEY.....

Surveyed MAY 2, 1979., by R. G. MUCKEN

PREPARED FOR:
 TUALATIN VALLEY IRRIGATION DISTRICT
 2330 ELM STREET
 FOREST GROVE, OR 97116

PREPARED FOR:
 KEVIN & CARRIE DUYCK TRUST
 37995 NW HARRINGTON RD
 CORNELIUS, OR 97113

WATER RIGHTS TRANSFER MAP

SECTION 11, T1N, R4W, WM
 TAX MAP 1N 4W 11
 WITHIN THE LOUSIGNOUT DLC #52
 WASHINGTON COUNTY, OREGON

CERTIFICATE 53836
 FROM LANDS 22 ACRES IN SW OF NW
 AND 8.0 ACRES IN THE SE OF NW TO
 18 ACRES IN THE NW OF SE AND
 12 ACRES IN THE NE OF THE SE QTR

CERTIFICATE 88122
 18 ACRES FROM THE NW OF THE SE
 AND 12 ACRES FROM THE NE OF THE
 SE QTR TO 22 ACRES IN THE SW OF
 NW AND 8 ACRES IN THE SE OF THE
 NW FOR REMAINING RIGHT SEE
 TUALATIN VALLEY IRRIGATION DISTRICT

CERTIFICATE 81270
 18 ACRES FROM THE NW OF THE SE
 QTR & 12.0 ACRES IN THE NE OF
 THE SE QTR TO 22 ACRES IN THE SW
 OF THE NW QTR AND 8.0 ACRES IN
 THE SE OF THE NW

CERTIFICATE 88122-PRIME
 TUALATIN VALLEY IRRIGATION DISTRICT

CERTIFICATE 81270-SUPP
 VANDEHAY

RECEIVED

FEB 01 2018

OWRD



Project: 315-067
 By: JEFFREY KEE
 Date: JAN 26, 2018

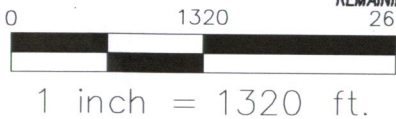
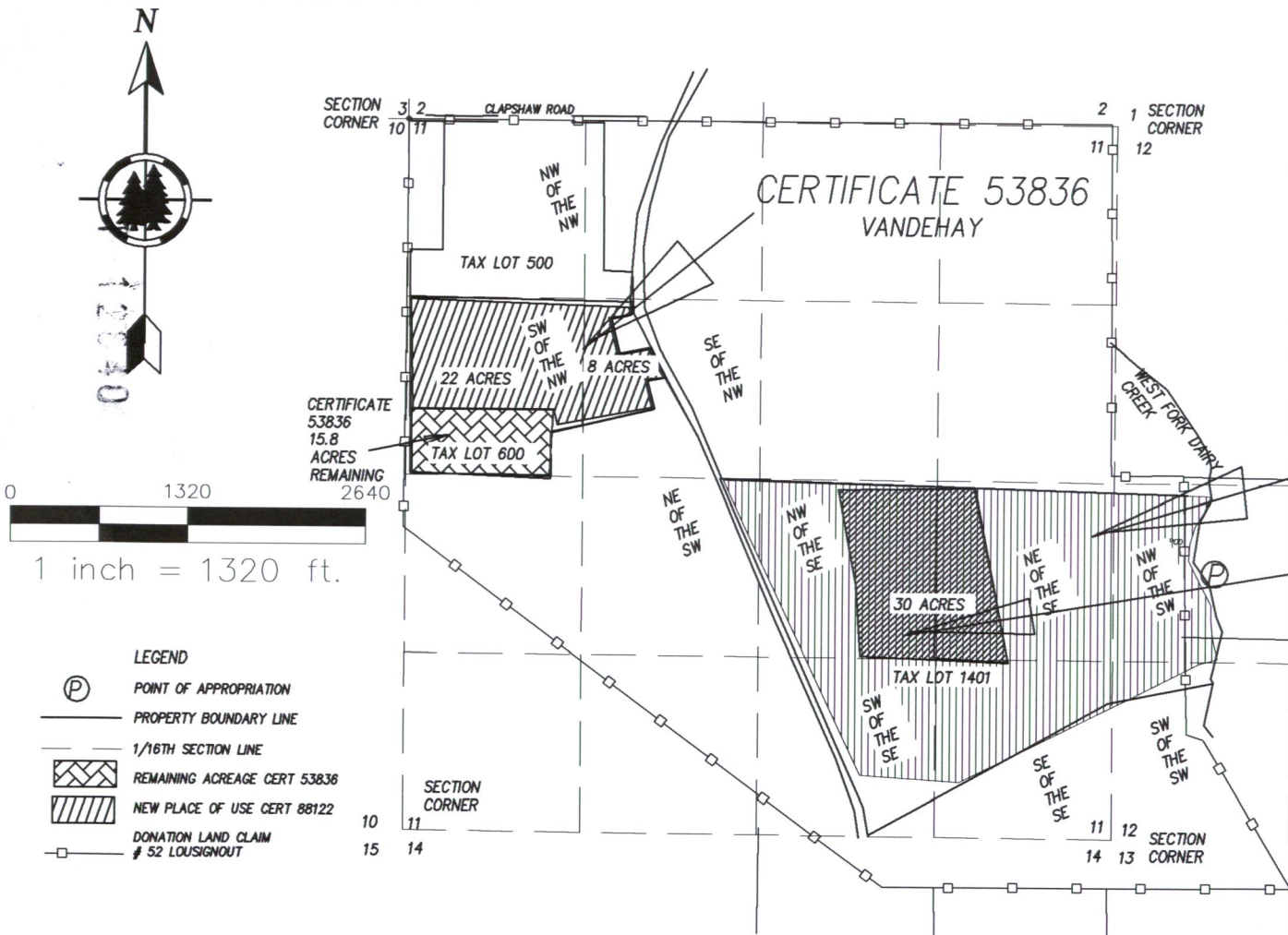

- LEGEND
- (P) POINT OF APPROPRIATION
 - PROPERTY BOUNDARY LINE
 - 1/16TH SECTION LINE
 - [Cross-hatched box] REMAINING ACREAGE CERT 53836
 - [Diagonal lines box] NEW PLACE OF USE CERT 88122
 - DONATION LAND CLAIM # 52 LOUSIGNOUT

THIS DRAWING IS INTENDED TO PROVIDE AN APPROXIMATE LOCATION FOR WATER RIGHTS.
 IT IS NOT INTENDED, NOR DOES IT DEPICT PROPERTY BOUNDARIES.