

# CLAIM OF BENEFICIAL USE

APPLICATION S-70470

PERMIT S-53616

IN THE NAME OF GANT FAMILY FARMS

SECTION 8, TOWNSHIP 29 SOUTH, RANGE 14 WEST, W.M.

COOS COUNTY OREGON

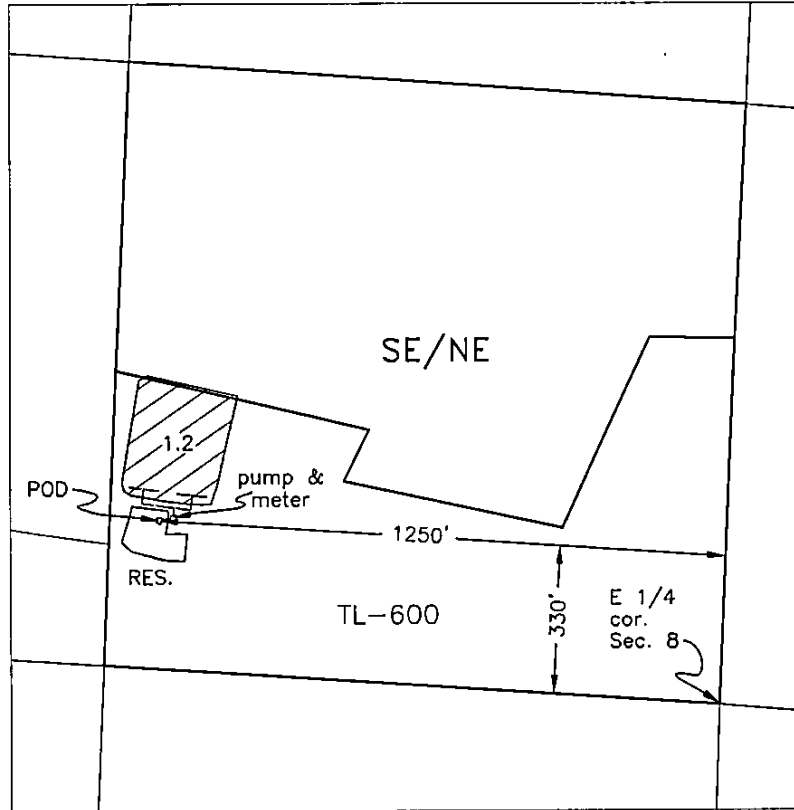

RECEIVED BY OWRD

NOV 28 2015

SALEM, OR



SOURCE: Stored water under Permit R-12324



Mainline pipes



Cranberry Operations - year round  
1.2 Acres



NORTH

**BASE MAP:**

2005 FSA and 1/8/2015 Oregon Map aerial photos over County GIS tax lots for assumed best fit

**Scale**

1 inch = 400 feet



JORDAN ENGINEERING  
460 JORDAN LANE  
ROSEBURG, OR 97471  
(541) 673-1931

This map is not intended to provide legal dimensions or locations of property ownership lines

Mapped from field inspection December 16, 2014

1/8/2015 n.e.d.