

Permanent Water Right Transfer Application Map

Certificate 81168: Sections 14, 23, 24, 25; Township 13S; Range 12E; W.M.

OWRD

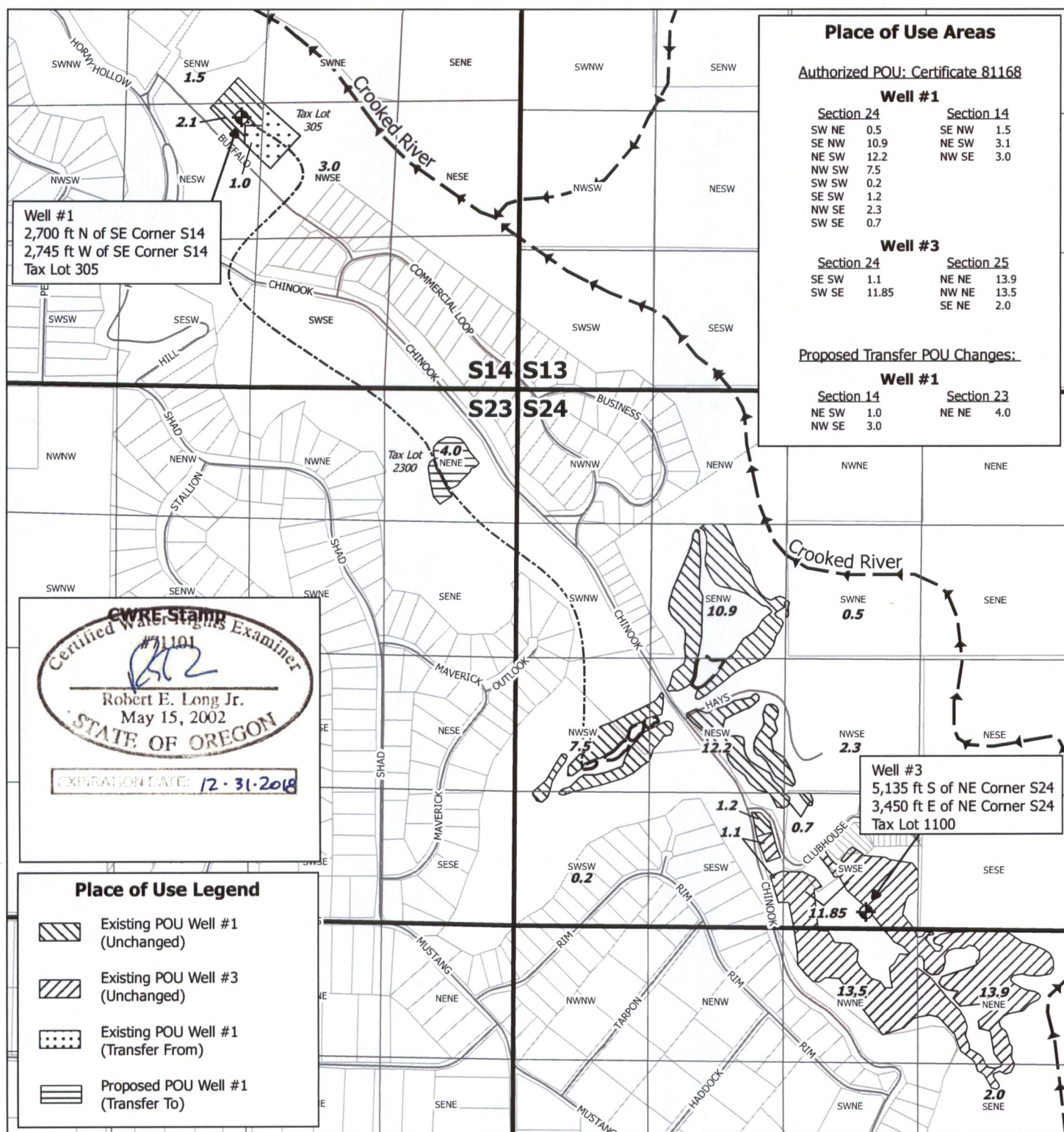

Place of Use Areas

Authorized POU: Certificate 81168

Well #1	
Section 24	Section 14
SW NE 0.5	SE NW 1.5
SE NW 10.9	NE SW 3.1
NE SW 12.2	NW SE 3.0
NW SW 7.5	
SW SW 0.2	
SE SW 1.2	
NW SE 2.3	
SW SE 0.7	

Well #3	
Section 24	Section 25
SE SW 1.1	NE NE 13.9
SW SE 11.85	NW NE 13.5
	SE NE 2.0

Proposed Transfer POU Changes:

Well #1	
Section 14	Section 23
NE SW 1.0	NE NE 4.0
NW SE 3.0	

Well #1
 2,700 ft N of SE Corner S14
 2,745 ft W of SE Corner S14
 Tax Lot 305

Well #3
 5,135 ft S of NE Corner S24
 3,450 ft E of NE Corner S24
 Tax Lot 1100

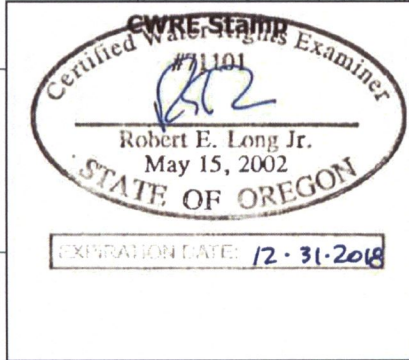

Place of Use Legend

	Existing POU Well #1 (Unchanged)
	Existing POU Well #3 (Unchanged)
	Existing POU Well #1 (Transfer From)
	Proposed POU Well #1 (Transfer To)

CwM-H2O
 Complete Water Management

1319 SE MLK Jr. Blvd, Suite 204
 Portland, Oregon 97214
 (503) 954-1326

This map is not intended to provide legal dimensions or property ownership lines.





No.	Date	By	Revisions
1	11/6/2017	RMD	DRAFT

Proj#: 1722001 - Crooked River Ranch Club Water Right Transfer

5195 Clubhouse Lane
 Terrebonne, OR 97760

**FINAL PROOF MAP
FOR
CROOKED RIVER RANCH GOLF COURSE
CERTIFICATE# 75144 TRANSFER# T-6828**

LOCATED IN SECTION 14, SECTION 24, THE NORTHEAST
ONE-QUARTER OF SECTION 25, TOWNSHIP 13, RANGE 12
EAST, W.M., JEFFERSON COUNTY, OREGON

-  44.1 AC FROM WELL #1
 -  42.35 AC FROM WELL #3
- TOTAL OF 86.45 AC
OF WATER RIGHTS

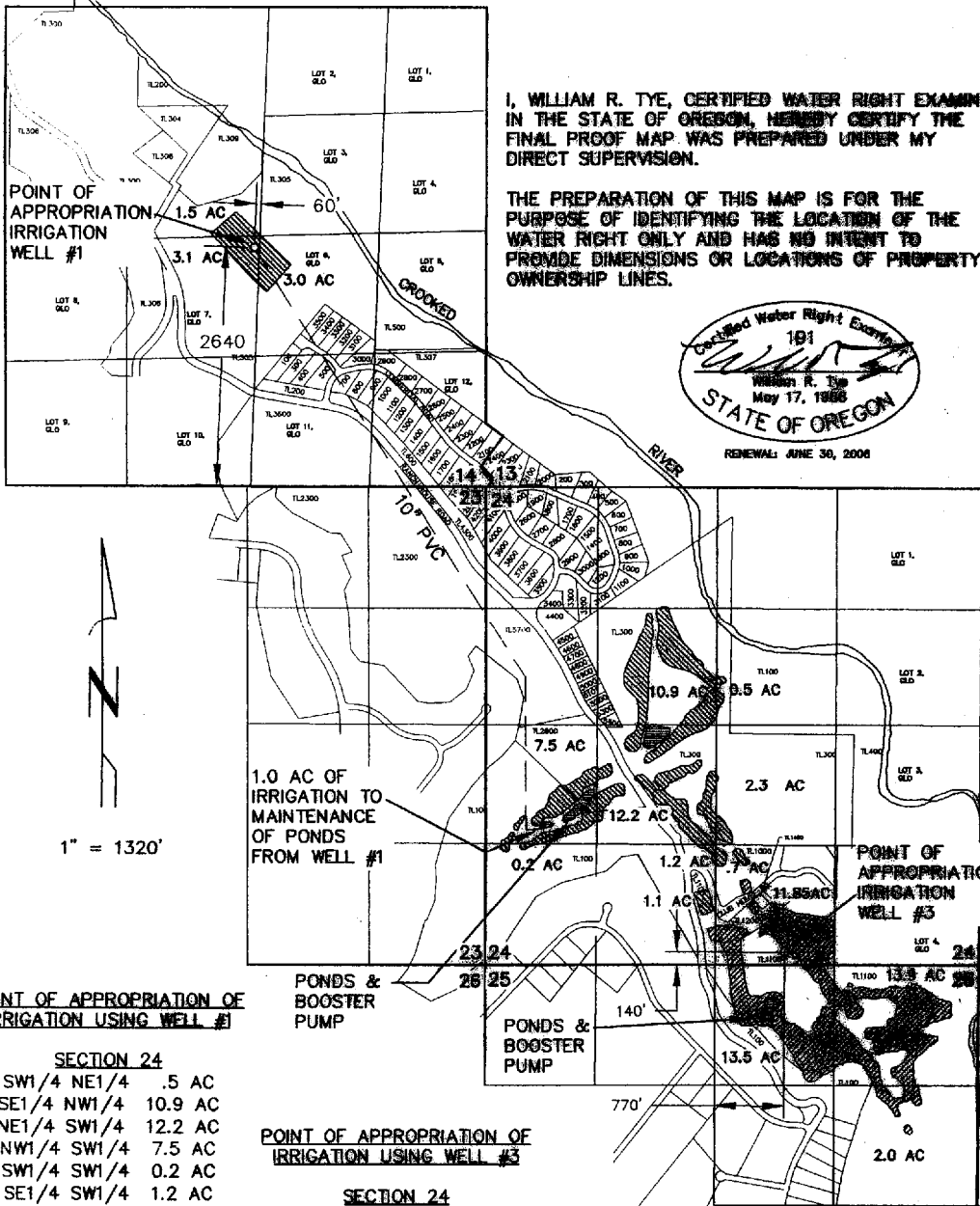

I, WILLIAM R. TYE, CERTIFIED WATER RIGHT EXAMINER
IN THE STATE OF OREGON, HEREBY CERTIFY THE
FINAL PROOF MAP WAS PREPARED UNDER MY
DIRECT SUPERVISION.

THE PREPARATION OF THIS MAP IS FOR THE
PURPOSE OF IDENTIFYING THE LOCATION OF THE
WATER RIGHT ONLY AND HAS NO INTENT TO
PROVIDE DIMENSIONS OR LOCATIONS OF PROPERTY
OWNERSHIP LINES.



**POINT OF APPROPRIATION OF
IRRIGATION USING WELL #1**

SECTION 24	
SW1/4 NE1/4	.5 AC
SE1/4 NW1/4	10.9 AC
NE1/4 SW1/4	12.2 AC
NW1/4 SW1/4	7.5 AC
SW1/4 SW1/4	0.2 AC
SE1/4 SW1/4	1.2 AC
NW1/4 SE1/4	2.3 AC
SW1/4 SE1/4	0.7 AC
SECTION 14	
SE1/4 NW1/4	1.5 AC
NE1/4 SW1/4	3.1 AC
NW1/4 SE1/4	3.0 AC

**POINT OF APPROPRIATION OF
IRRIGATION USING WELL #3**

SECTION 24	
SE1/4 SW1/4	1.1 AC
SW1/4 SE1/4	11.85 AC
SECTION 25	
NE1/4 NE1/4	13.9 AC
NW1/4 NE1/4	13.5 AC
SE1/4 NE1/4	2.0 AC

RECEIVED
DEC 27 2004
WATER RESOURCES DEPT
SALEM, OREGON

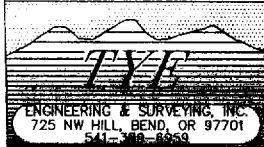

TITLE: CROOKED RIVER FINAL PROOF MAP

JOB NO: 1153

SCALE: 1" = 1320'

FIELD BOOK NO:

DWG NAME: FINAL WR MAP

DRAWN BY: A.T.T.

DATE: 12/09/04

SHEET: 1 OF 1