

WELL LOCATED 13.32' SOUTH AND 3957.22' WEST OF THE NORTHEAST CORNER OF SECTION 33 FLOWMETER IS LOCATED 4.62' FROM WELL

CLAIM OF BENEFICIAL USE MAP

FOR
LYNN R. POPE

SECTIONS 28, 29 & 33
TOWNSHIP 40 SOUTH RANGE 11 EAST, W.M.
KLAMATH COUNTY, OREGON

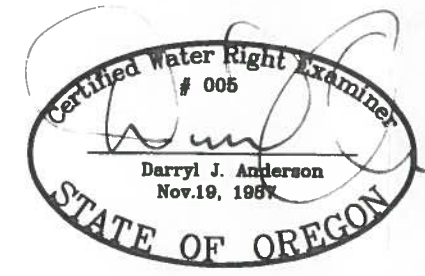

RENEWAL 12/31/09

RECEIVED
APR 24 2008
WATER RESOURCES DEPT
SALEM OREGON

- LEGEND**
- SECTION LINE
 - 1/4 SECTION LINE
 - 1/16 SECTION LINE
 - IRRIGATION MAIN LINE
 - SUPPLEMENTAL IRRIGATION

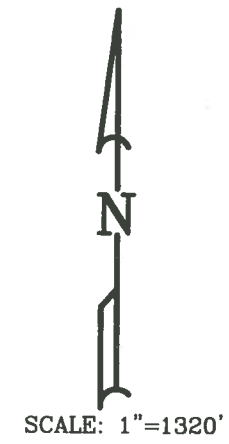

APPLICATION NO. G-12811
PERMIT NO. G-12431

NOTE:
PREPARATION OF THIS MAP IS FOR IDENTIFYING PROPOSED WATER RIGHTS ONLY. IT HAS NO INTENT TO PROVIDE LOCATIONS OR DIMENSIONS OF PROPERTY BOUNDARIES.

REVISION	BY

ANDERSON ENGINEERING AND SURVEYING, INC.
P.O. BOX 28
LAKEVIEW, OREGON 97630
(541) 947-4407
FAX: 947-2321

FOR:
LYNN R. POPE
21860 POPE ROAD
MERRILL, OR 97633
(541) 798-5638

CLAIM OF BENEFICIAL USE
APPLICATION NO. G-12811
PERMIT NO. G-12431

DATE:	11-14-07
SCALE:	1"=1320'
DWG. BY:	R.C.
JOB:	2007-171
FILE:	2007-171
SHEET:	1 OF 1

COBU MAP # 0341

Amended

APPLICATION FOR PERMANENT WATER RIGHT TRANSFER

FOR
DELYLE AND DANIELLE DIAZ
T40S, R11E, Sec. 28, 29, & 33 W.M.
KLAMATH COUNTY, OREGON
CERTIFICATE 93008
APPLICATION No. G-12811
PERMIT No. G-12431

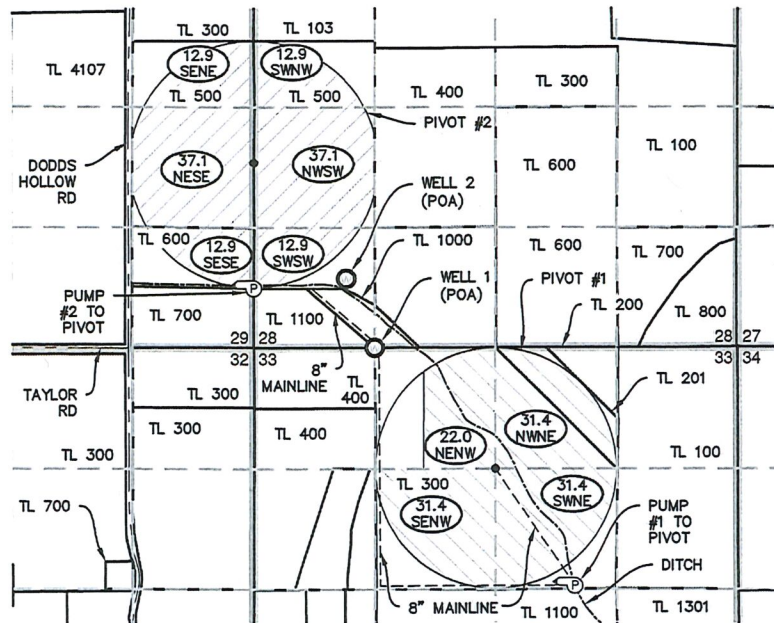
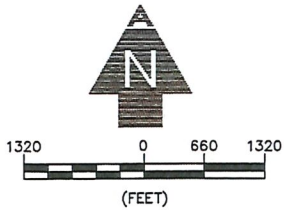

NOTES:

1. THIS MAP WAS PREPARED FROM FIELD MEASUREMENTS, NAIP 2005 AERIAL PHOTOGRAPH, KLAMATH COUNTY TAX MAP 40 11 28 AND OREGON GLO MAPS.
2. THE PURPOSE OF THIS MAP IS TO IDENTIFY THE LOCATION OF THE WATER RIGHT ONLY, AND IS NOT INTENDED TO PROVIDE DIMENSIONS OR LOCATION OF PROPERTY LINES.
3. FOR TAX LOT INFORMATION, SEE TAX MAP INCLUDED WITH THIS APPLICATION.
4. DATE OF PRIORITY FOR THIS CERTIFICATE IS MARCH 6, 1992.

WELL TIE:

WELL 1 (AUTHORIZED POINT OF APPROPRIATION) AND METER ARE LOCATED 13.32' SOUTH & 3957.22' WEST OF THE NE CORNER OF SECTION 33, T40S, R11E, W.M. IN THE NE 1/4 NW 1/4, SECTION 33.

WELL 2 (PROPOSED POINT OF APPROPRIATION) IS LOCATED 1111.4' EAST & 659.5' NORTH OF THE SOUTHWEST CORNER OF SECTION 28, T40S, R11E, W.M. IN THE SW 1/4 SW 1/4, SECTION 28.

LEGEND

	SECTION LINE		SECTION CORNER
	1/4 1/4 LINE		SECTION CORNER
	TAX LOT LINE		TAX LOT NUMBER
	DITCH LINE		TAX LOT NUMBER
	BURIED PIPE		LANDS TO BE TRANSFERRED TO WELL 2
	€ ROAD		LANDS TO REMAIN UNCHANGED UNDER PERMIT G-12431
	PUMP		IRRIGATED ACRES
	PIVOT CENTER		1/4 1/4 SECTION
	WELL		

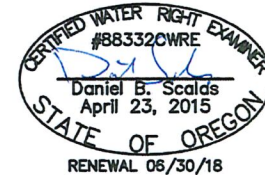

1435 Esplanade Ave · Klamath Falls, Oregon 97601 · (541) 884-4666 · FAX (541) 884-5335

Engineers ▲ Planners ▲ Surveyors

Oregon · California
TRANSFER

4/10/2018

2972-03

RECEIVED

APR 11 2018

OWRD

T-12826