

Jackson County, Oregon

Tax Lot Nos. 361W 5B-1200 & 361W 6-100
ROGUE RIVER BASIN

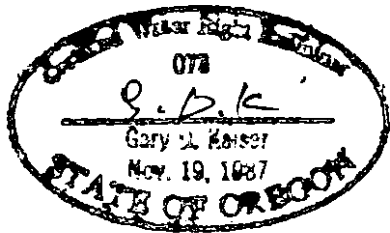

T35SR1W
T36SR1W

NE 1/4 NE 1/4



C-26706
P-18918
= ALSO SUPPLEMENTAL
IRRIGATION WITH LOST
CREEK RES. WATER BY
THIS PERMIT



= AREA IRRIGATED WITH
LOST CREEK RES. WATER
BY THIS PERMIT

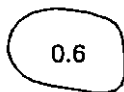

= H.B. 2376
POND PERMIT
82751

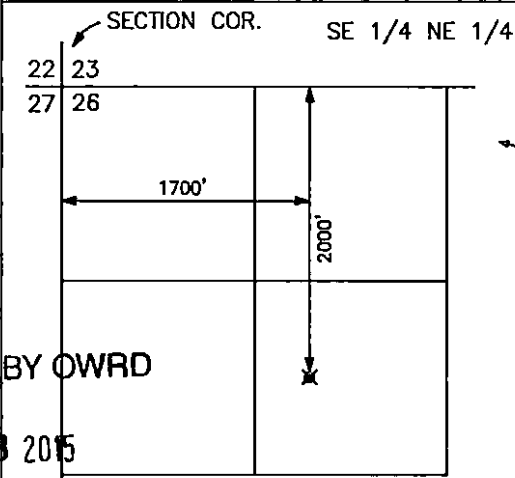

SALEM, OR LOST CREEK RESERVOIR
POINT OF DIVERSION
T.33S.,R.1E.,W.M.
SCALE 1" = 1320'

CLAIM OF BENEFICIAL USE MAP
APPLICATION No. S-87244
PERMIT No. S-54553

IN THE NAME OF JAMES BAYER,
PHEASANTBROOK, LLC
11663 AGATE ROAD
EAGLE POINT, OR. 97524

SECTION CORNER

31 32
6 5

VALVE

BURIED 6" PVC PIPE

NW 1/4 NW 1/4

29.9

T.L. 361W 5B-1200

0.3

0.3

1.0

POND 0.6

3.6

UNNAMED STREAM

AGATE ROAD

6.1

34.6

T.L. 361W 6-100

SW 1/4 NW 1/4

1/4 CORNER

NOTE: MAP PREPARED FOR
WATER RIGHT PURPOSES ONLY,
NOT FOR PROPERTY BOUNDARY
LOCATIONS.



SCALE 1" = 400'

PREPARED BY:
GARY D. KAISER
19440 HWY. 62
EAGLE POINT, OR. 97524
JANUARY 30, 2015

T.35S.,R.1W.,W.M.

SHEET 2 OF 3

Tax Lot Nos. 361W05B - 1200
and 361W06 - 100

Jackson County, Oregon
ROGUE RIVER BASIN



SCALE 1" = 400'

FISH
SCREEN

60'

670'

32

31

(GOV'T LOT 2)
SW 1/4 NW 1/4

NW 1/4 SW 1/4

SW 1/4 SW 1/4

31

32

6

5

SECTION CORNER

NW 1/4 NW 1/4

29.9

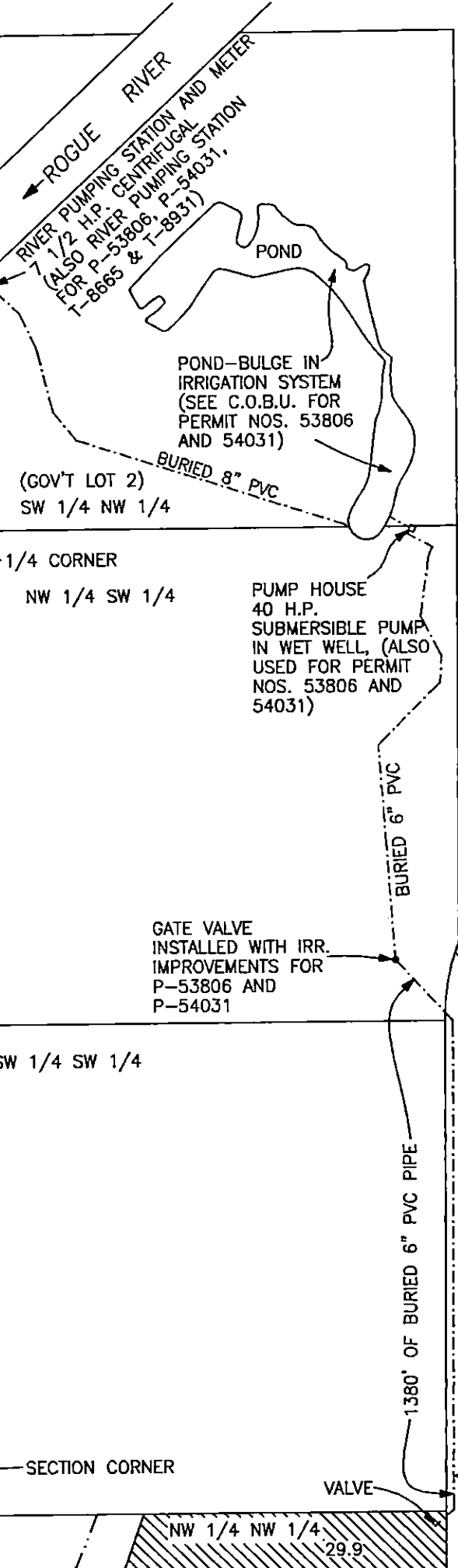

CLAIM OF BENEFICIAL USE MAP
APPLICATION No. S-87244
PERMIT No. S-54553

IN THE NAME OF JAMES BAYER,
PHEASANTBROOK, LLC
11663 AGATE ROAD
EAGLE POINT, OR. 97524

PREPARED BY:
GARY D. KAISER
19440 HWY. 62
EAGLE POINT, OR. 97524

NOTE: MAP PREPARED FOR
WATER RIGHT PURPOSES ONLY,
NOT FOR PROPERTY BOUNDARY
LOCATIONS.

JANUARY 30, 2015



RECEIVED BY OW:

FEB 13 2015

SALEM, OR



PIPE LINE INSTALLED IN COUNTY ROAD
RIGHT-OF-WAY PER JACKSON COUNTY
ROADS DEPT. UTILITY PERMIT

T35SR1W
T36SR1W

EXHIBIT MAP

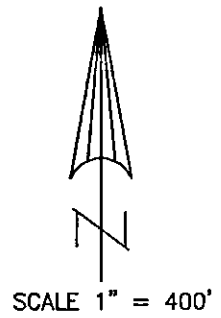
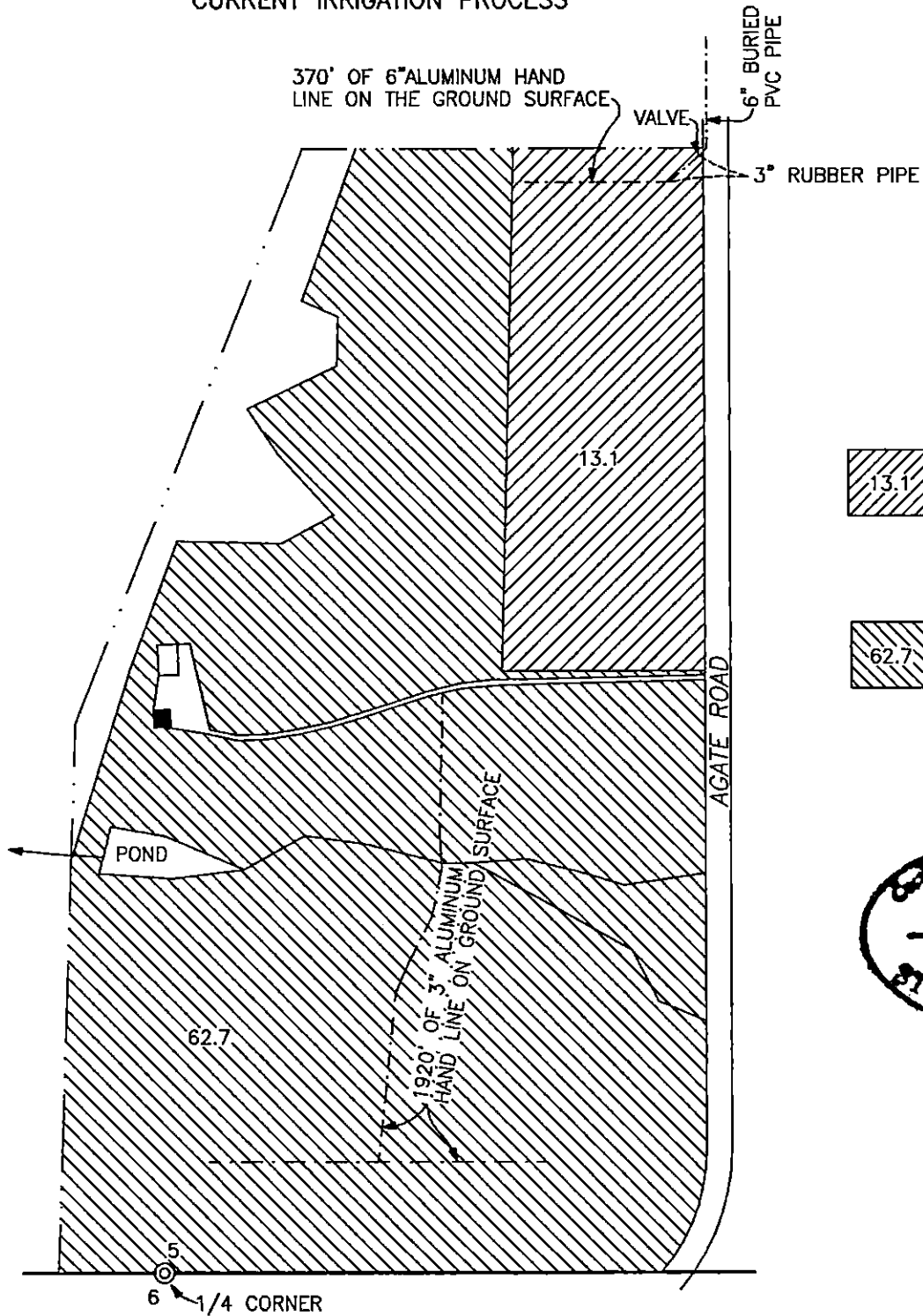
MAP SHOWING CURRENT CROPS AND ALUMINUM HAND LINE ON THE GROUND SURFACE THAT ARE IN FIXED LOCATIONS NOT BEING MOVED IN THE CURRENT IRRIGATION PROCESS



- 
 AREA IRRIGATED WITH = 1160' WHEEL LINE. CURRENT CROP FOR THIS AREA IS ALFALFA.
- 
 AREA IRRIGATED WITH BIG = GUNS. CURRENT CROP FOR THIS AREA IS GRASS HAY AND PATURE LAND.

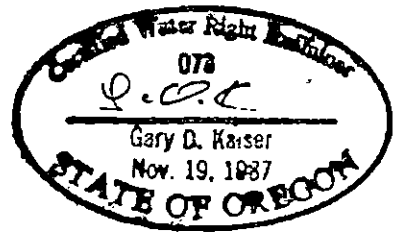

RECEIVED BY OWR
 FEB 13 2015
 SALEM, OR

CLAIM OF BENEFICIAL USE MAP
 APPLICATION No. S-87244
 PERMIT No. S-54553

NOTE: MAP PREPARED FOR WATER RIGHT PURPOSES ONLY, NOT FOR PROPERTY BOUNDARY LOCATIONS.

IN THE NAME OF JAMES BAYER,
 PHEASANTBROOK, LLC
 11663 AGATE ROAD
 EAGLE POINT, OR. 97524

PREPARED BY:
 GARY D. KAISER
 19440 HWY. 62
 EAGLE POINT, OR. 97524
 JANUARY 30, 2015