

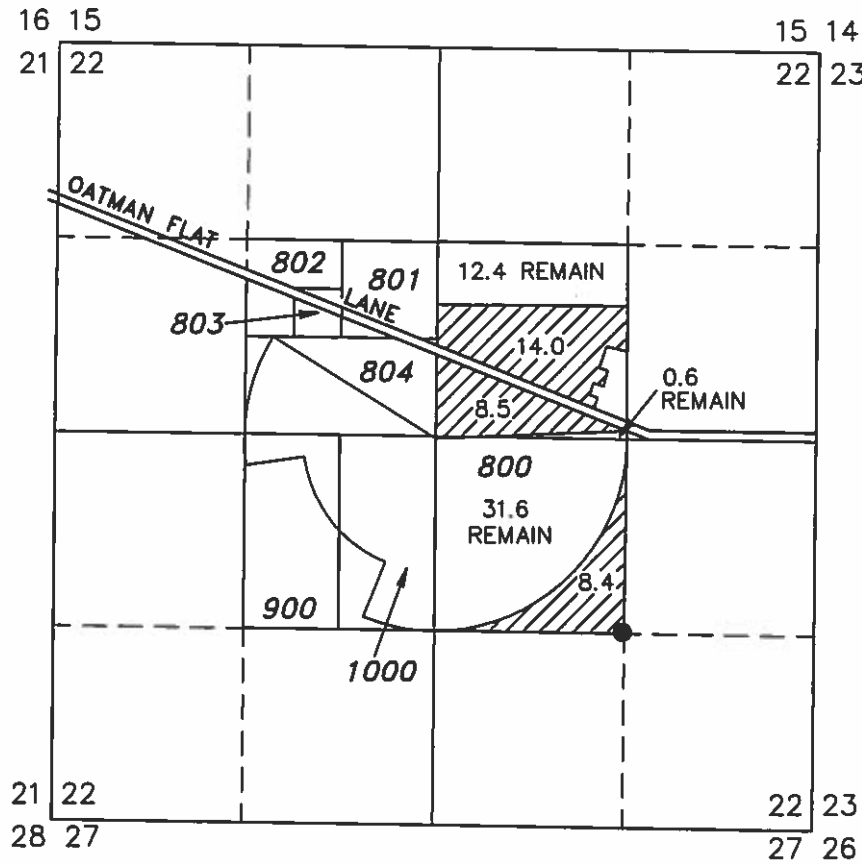

TRANSFER MAP TO ACCOMPANY
APPLICATION TO CHANGE PLACE OF
USE FOR
LEON BAKER, JR.

"FROM" TAX LOT 800
IN SECTION 22, TOWNSHIP 27 SOUTH, RANGE 13 EAST, W.M.
LAKE COUNTY, OREGON

"TO" TAX LOTS 800, 804, 900, & 1000
IN SECTION 22, TOWNSHIP 27 SOUTH, RANGE 13 EAST, W.M.
LAKE COUNTY, OREGON



● POA LAKE 733 IS LOCATED IN THE NW 1/4 SE 1/4 SECTION 22, T27S R13E, W.M. LOCATED 10 FEET NORTH AND 1310 FEET EAST FROM THE CENTER-SOUTH SIXTEENTH CORNER OF SECTION 22.

 30.9 ACRES WATER RIGHTS TRANSFERRED FROM CERTIFICATE #66571 (G-10712), AS SHOWN.

THIS MAP IS FOR THE PURPOSE OF LOCATING A WATER RIGHT ONLY AND HAS NO INTENT TO PROVIDE LEGAL DIMENSIONS OR THE LOCATION OF PROPERTY LINES.

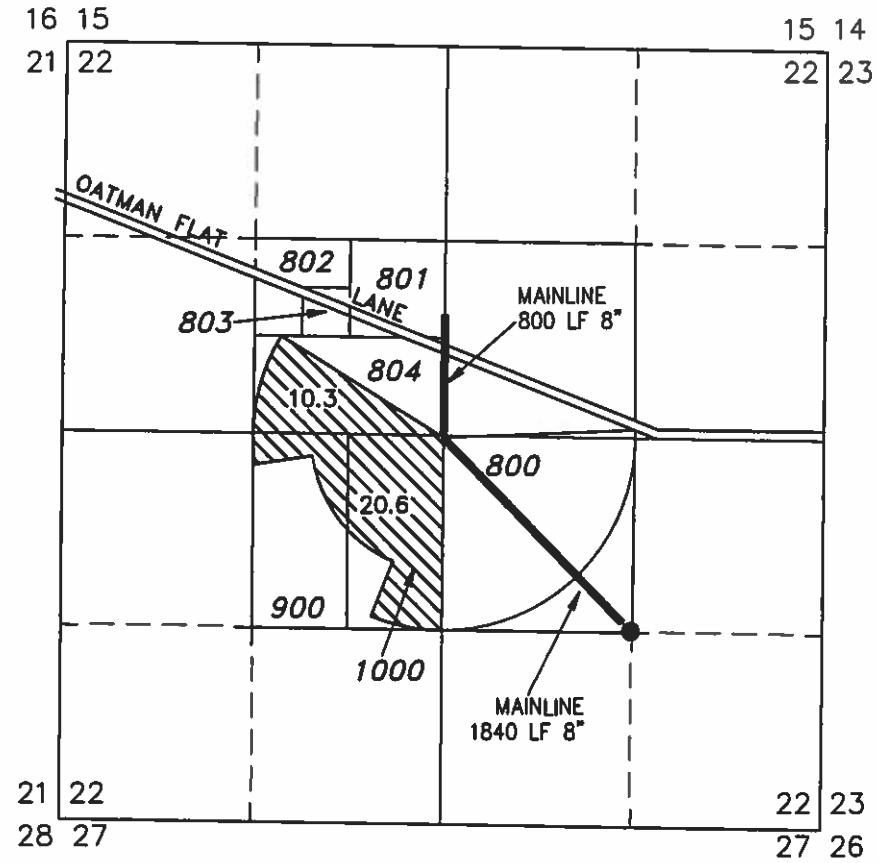

● POA LAKE 733 IS LOCATED IN THE NW 1/4 SE 1/4 SECTION 22, T27S R13E, W.M. LOCATED 10 FEET NORTH AND 1310 FEET EAST FROM THE CENTER-SOUTH SIXTEENTH CORNER OF SECTION 22.

 30.9 ACRES WATER RIGHTS TRANSFERRED FROM CERTIFICATE #66571 (G-10712), AS SHOWN.

RECEIVED BY OWRD

AUG 16 2017

SALEM, OR

T 12730

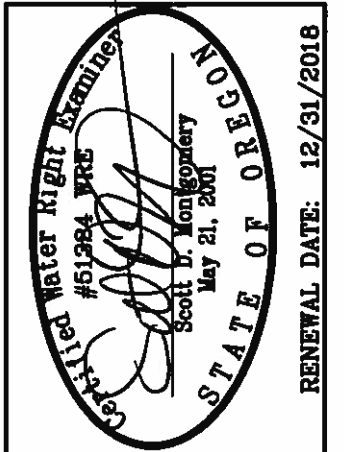

ALL POINTS ENGINEERING
& SURVEYING, INC.

P.O. BOX 767
TERREBONNE, OREGON 97760
(541) 548-5833 PH
Scott@APEandS.com
www.APEandS.com

PROJECT No. 17-048

PREPARED AT THE REQUEST OF:
LEON BAKER, JR.
P.O. BOX 65
SILVER LAKE, OR 97638

T 27 S R 13 E Section 22



Scale 4 inches = 1 Mile

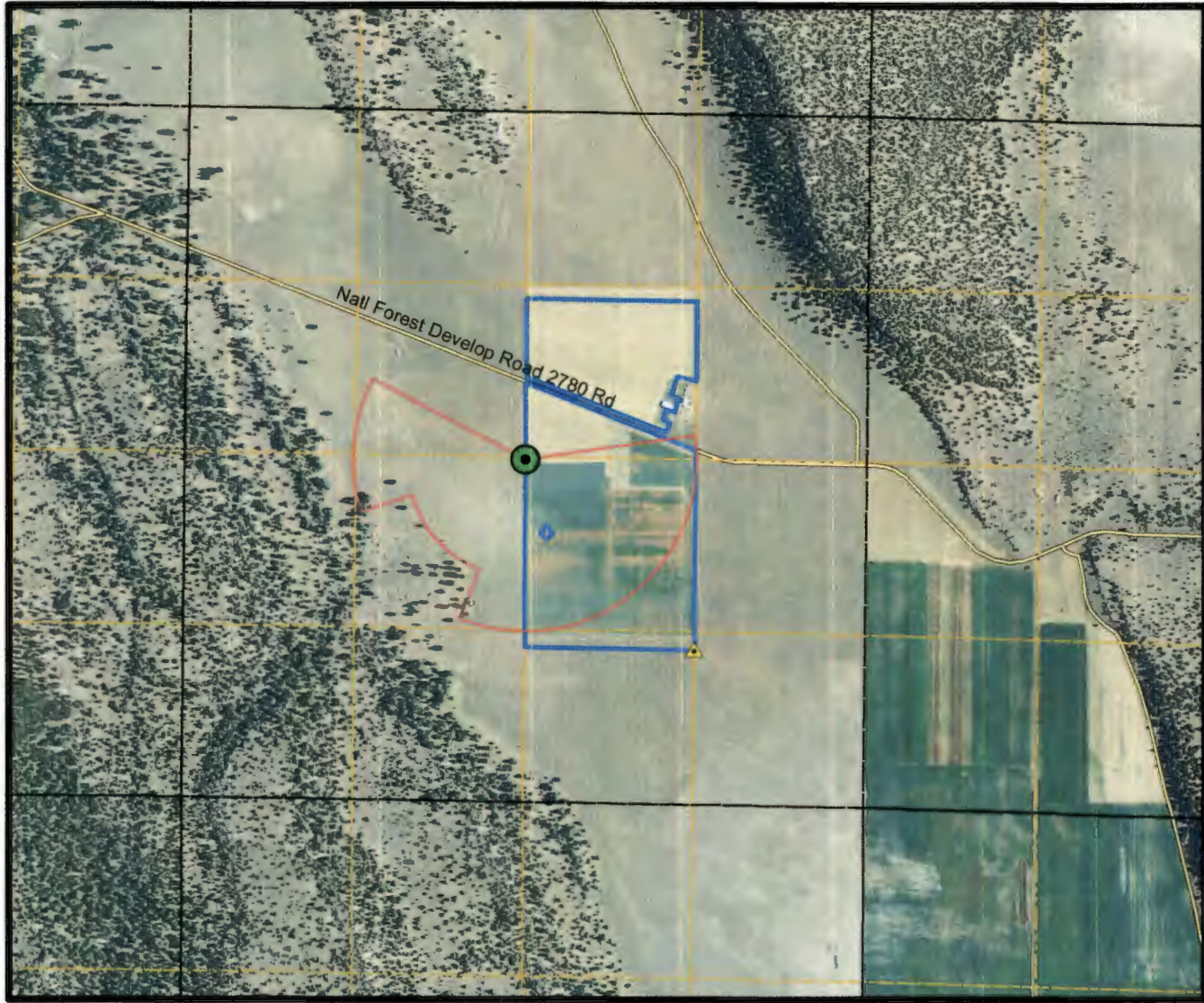

RECEIVED BY OWRD

AUG 16 2017

SALEM, OR

1
12730

2012 USDA/NRCS Aerial Imagery

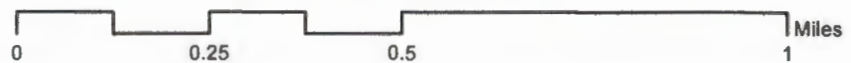

T 27 S, R 13 E, W.M.

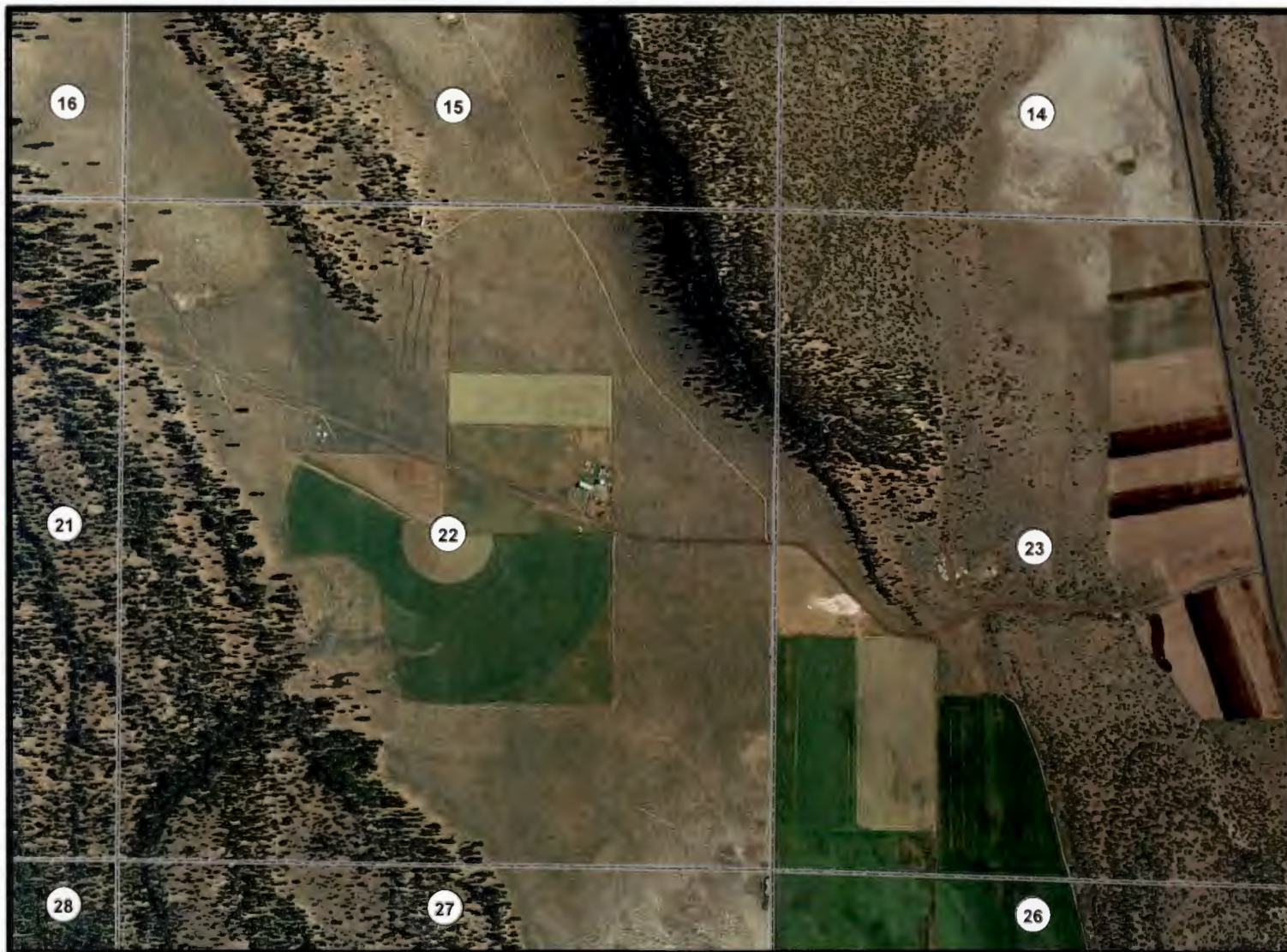

RECEIVED BY OWRD

AUG 16 2017

SALEM, OR

T 12730

T. 27S., R. 13E., W.M.

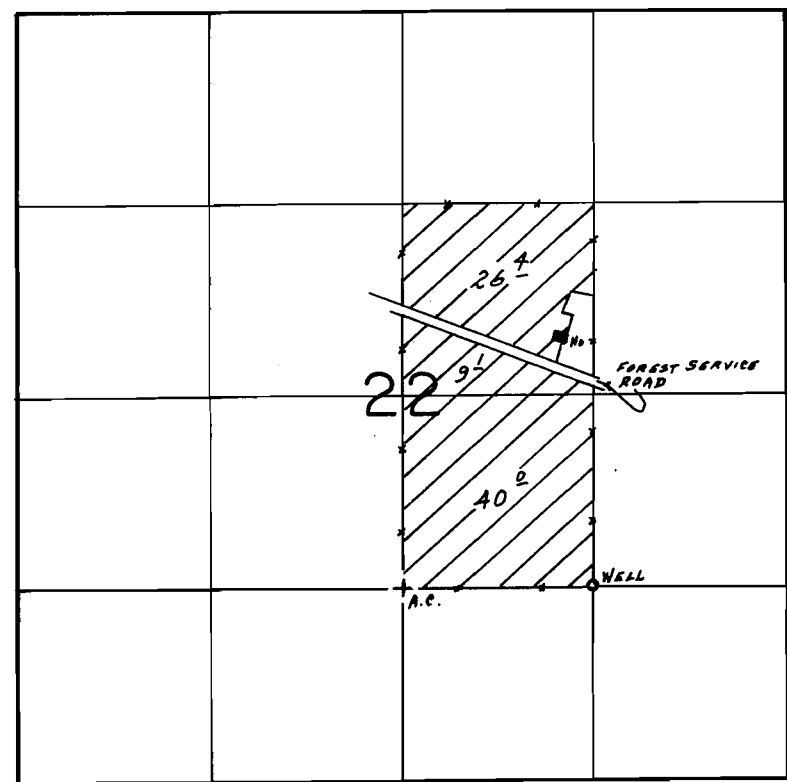

WELL LOC: 10' N. & 1310' E. FROM SW COR NW 1/4 SE 1/4 SEC. 22

SCALE: 1" = 1320'

FINAL PROOF SURVEY
UNDER

Application No. ~~G-11600~~ Permit No. ~~G-10712~~.....
IN NAME OF Cert # 66571 12-15-86

.....LEON E. BAKER, JR.

Surveyed June 28, 1990, by B.W. BISHOP.....