

Claim of Beneficial Use Map Conserved Water Application CW-84

JUN 26 2018

A Water Right in the Name of Farmland Reserve, Inc.
Township 2 North, Range 28 East (W.M.)

OWRD

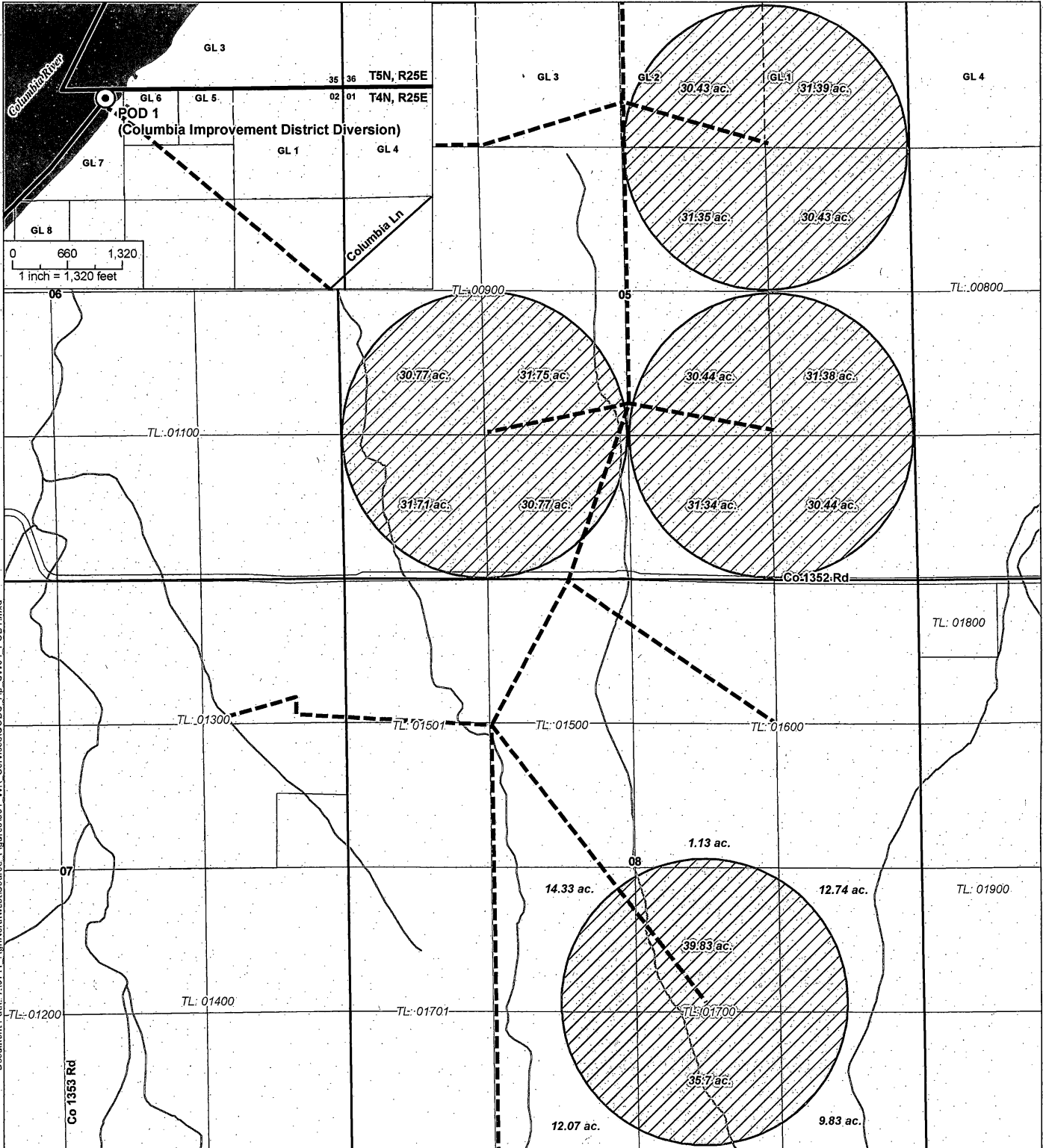

Document Path: Y:\0711_AgriNorthwest\Source_Figures\001_WR_Services\COBU_Ap_CW84_POD1.mxd

LEGEND

- Point of Diversion (POD)
- Pipeline
- Place of Use (POU)
- Tax Lot
- Government Lot (GL)
- Watercourse
- Waterbody

POD LOCATION DESCRIPTION
POD 1: Located South 86 degrees 22 minutes 46 seconds West, 2,829 feet from the NE corner of Section 2, Township 4 North, Range 25 East (W.M.)

Certified Water Rights Examiner Stamp

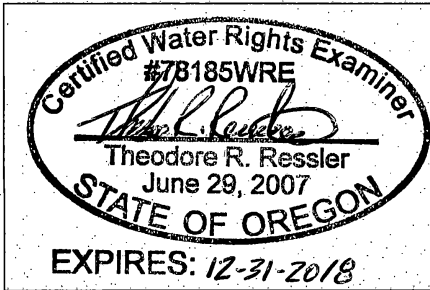

DISCLAIMER
This map was prepared for the purpose of identifying the location of a water right only and it is not intended to provide legal dimensions or location of property ownership lines.

MAP NOTES
Date: June 20, 2018
Data Sources: OWRD, Umatilla Co., BLM, ESRI, USGS

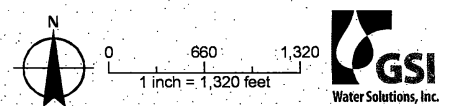

RECEIVED

JUN 26 2018

Claim of Beneficial Use Map Conserved Water Application CW-84

A Water Right in the Name of Farmland Reserve, Inc.
Township 3 North, Range 29 East (W.M.)

OWRD

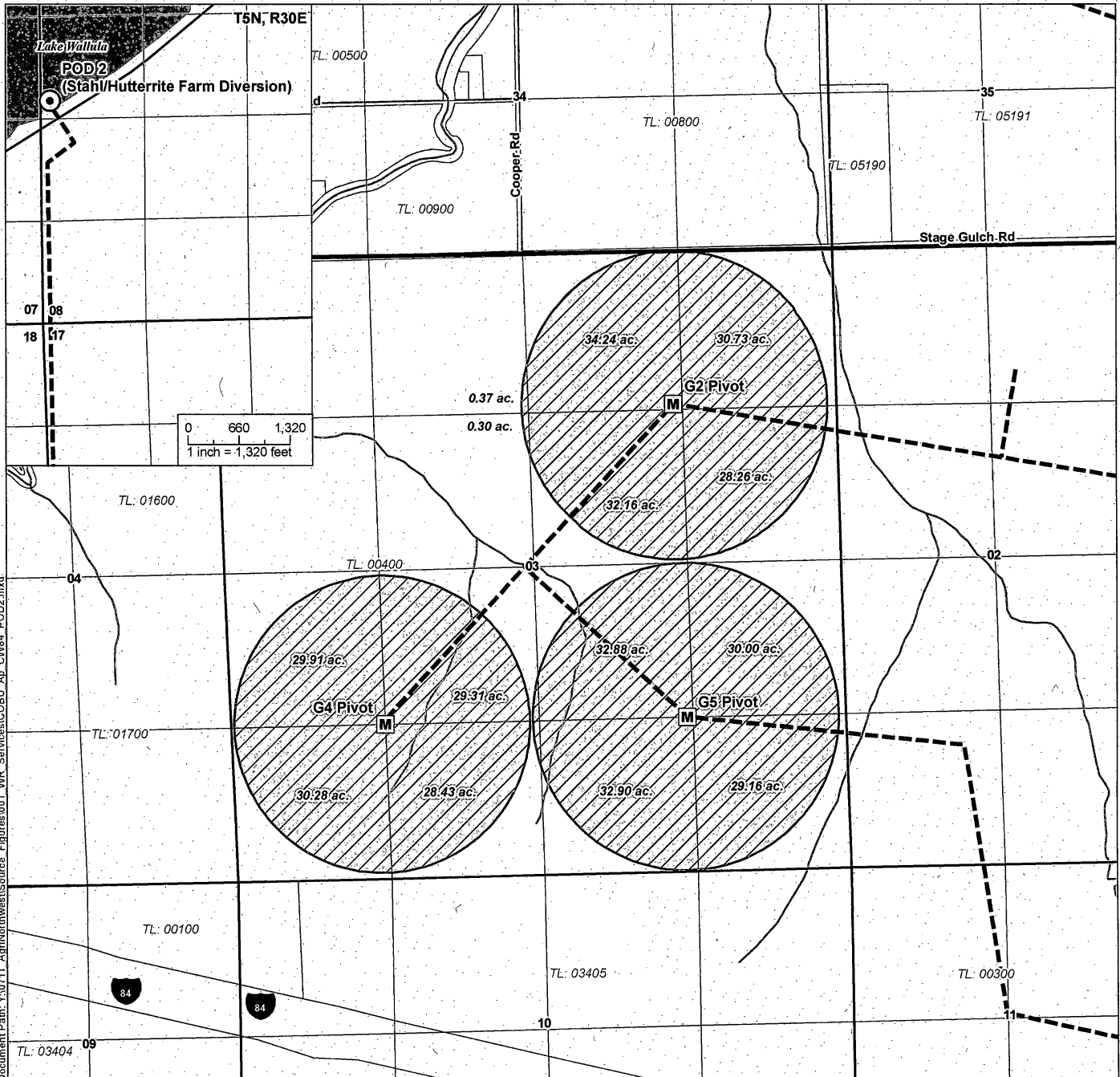

Document Path: Y:\0711_Agri\Northwest\Source_Figures\001_WR_Services\COBU_Ap_CW84_POD2.mxd

- LEGEND**
- Point of Diversion (POD)
 - Flow Meter
 - Pipeline
 - Place of Use (POU)
 - Tax Lot
 - Watercourse
 - Waterbody

POD LOCATION DESCRIPTION
POD 2
 Located 2,910 feet North and 120 feet East from the SW corner of Section 8, Township 5 North, Range 30 East (W.M.)

Certified Water Rights Examiner Stamp

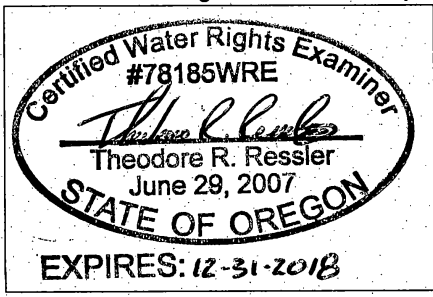

DISCLAIMER
 This map was prepared for the purpose of identifying the location of a water right only and it is not intended to provide legal dimensions or location of property ownership lines.

MAP NOTES
 Date: June 20, 2018
 Data Sources: OWRD, Umatilla Co., BLM, ESRI, USGS

North arrow and scale bar (1 inch = 1,320 feet) next to the GSI logo (Water Solutions, Inc.).