

RECEIVED

AUG 16 2017

OWRD

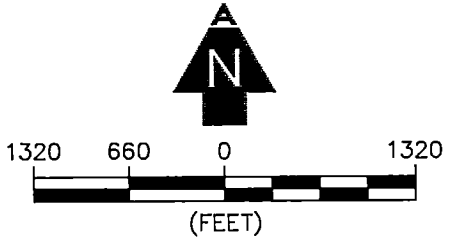

LEGEND

- SECTION LINE
- 1/4 1/4 LINE
- TAX LOT LINE
- - - GOVERNMENT LOT LINE
- ~ ~ ~ CANAL/CREEK
- - - IRRIGATION CANAL
- - - IRRIGATION PIPE
- ===== ROAD

18 17
19 20

SECTION CORNER

TL 0000 TAX LOT NUMBER

L1 GOVERNMENT LOT NUMBER

(A) POA AND FLOW METER LOCATION

IRRIGATED UNDER PERMIT G-12451 APPLICATION G-12869

16.0 NWSW IRRIGATED ACRES
1/4 1/4 SECTION

FLOW ARROW

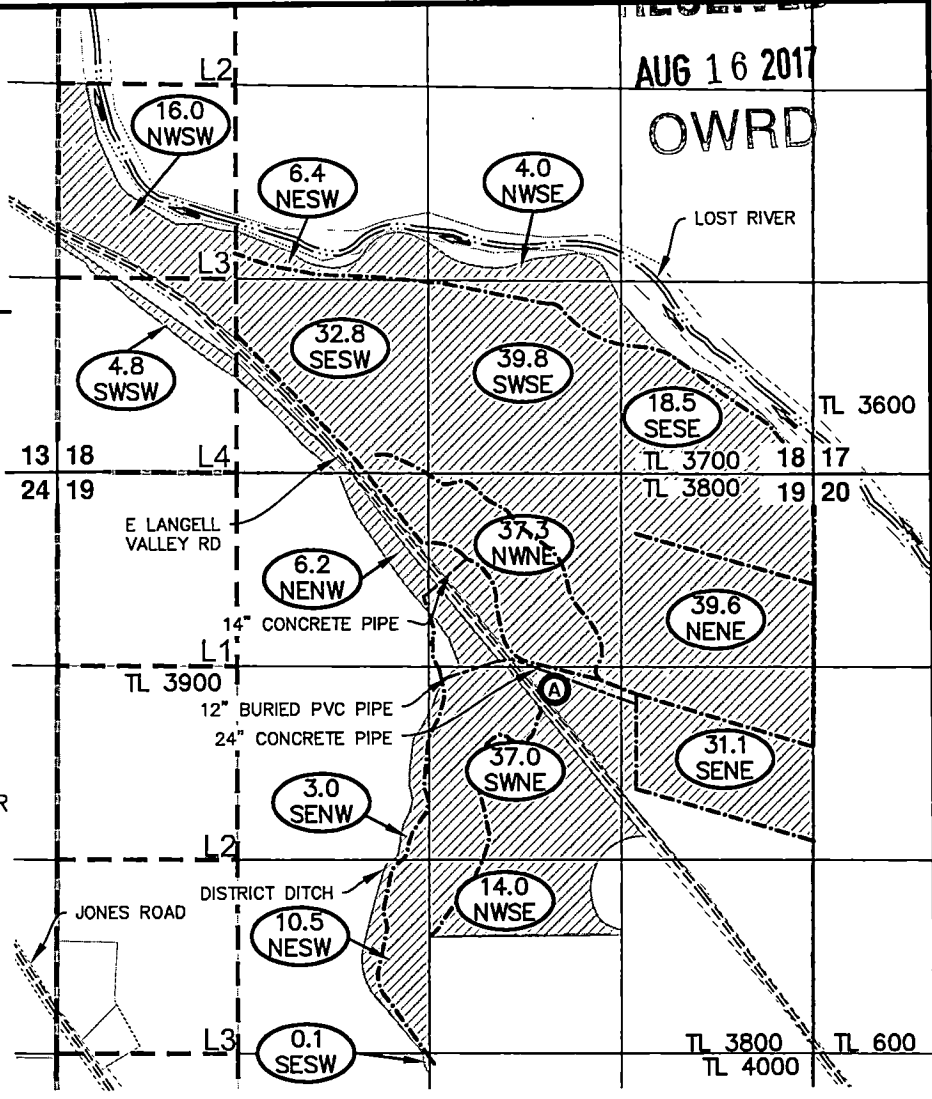

WELL TIES

POA-1 WELL: 1460' SOUTH & 1790' WEST FROM THE NE CORNER OF SECTION 19.

NOTES

1. THIS MAP WAS PREPARED FROM FIELD MEASUREMENTS, 2011 NAIP AERIAL IMAGERY, AND KLAMATH COUNTY TAX MAP T39S, R12E, SEC. 18 & 19.
2. THIS MAP IS FOR THE PURPOSE OF IDENTIFYING THE LOCATION OF THE WATER RIGHT ONLY AND HAS NO INTENT TO PROVIDE DIMENSIONS OR LOCATION OF PROPERTY LINES.
3. FOR TAX LOT INFORMATION, SEE TAX MAP 39S 12E SEC 18 & 19 INCLUDED WITH THIS COBU.
4. DATE OF PRIORITY FOR THIS CLAIM IS APRIL 10, 1992.

[Signature]
 APPLICANT

CERTIFIED WATER RIGHT EXAMINER
 #88332CWRE
[Signature]
 Daniel B. Scalas
 April 23, 2015
 STATE OF OREGON

RENEWAL 06/30/18

ADKINS

CONSULTING ENGINEERING, LLP

Engineers ▲ Planners ▲ Surveyors

2950 Shasta Way · Klamath Falls, Oregon 97603 · (541) 884-4666 · FAX (541) 884-5335
Oregon · California

07/7/17

3401-01

CLAIM OF BENEFICIAL USE AND FINAL PROOF MAP

FOR JOSH BLOOM
T39S, R12E, SEC. 18 & 19, W.M.
KLAMATH COUNTY, OREGON
APPLICATION No. T-12869
PERMIT No. G-12451