

RECEIVED BY OWRD

APR 20 2015

SALEM, OR

SINGHOSE - RILEY RANCH
 FINAL PROOF MAP - G-15158
 LOCATED IN SECTIONS 2 & 3, T. 24 S., R. 27 E.,
 W.M., HARNEY COUNTY, OREGON

RECEIVED

MAR 30 2015

SALEM, OR



RENEWAL: JUNE 30, 2016

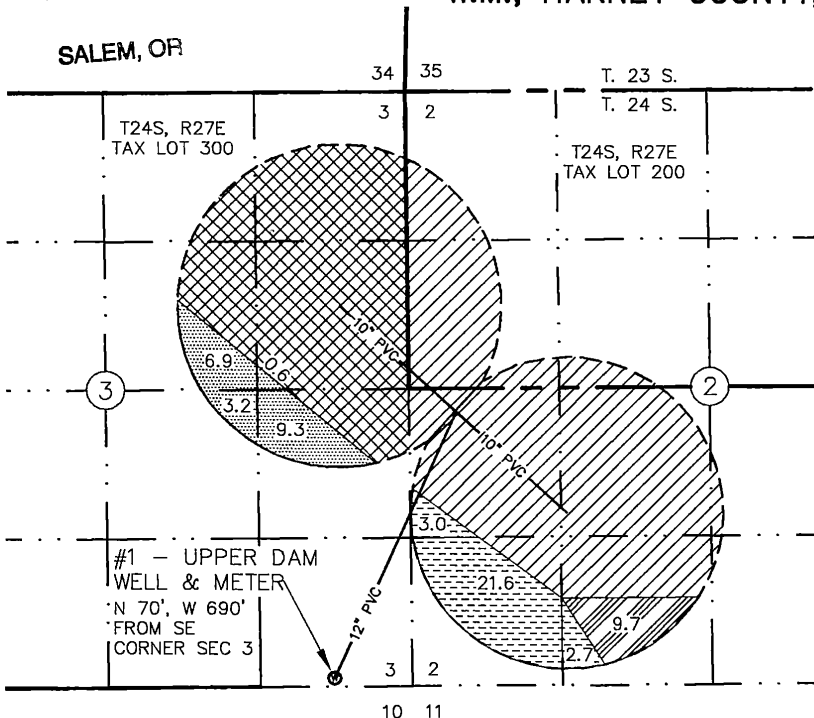

- CERT 61054 (PRIMARY-SURFACE) & G-15158 (SUPPLEMENTAL-GROUND) UPPER DAM WELL - 20.0 AC
- G-15158 (PRIMARY-GROUND) UPPER DAM WELL
- G-10862 (PRIMARY-GROUND) CORRAL WELL
- G-5257 (PRIMARY-SUPP-GROUND) LOWER DAM WELL
- G-50437 (SUPPLEMENTAL-SURFACE) TOTAL 9.7 AC
- G-15158 (PRIMARY-GROUND) UPPER DAM WELL TOTAL 27.3 AC
- CERT 51445 (PRIMARY-GROUND) & G-50437 (SUPPLEMENTAL-SURFACE) NOT A PART OF THIS COBU
- CERT 61054 (PRIMARY-SURFACE) & CERT 51445 (SUPPLEMENTAL-GROUND) NOT A PART OF THIS COBU
- G-15158 (PRIMARY-GROUND) TOTAL 37.0 AC
- G-15158 (SUPPLEMENTAL-GROUND) TOTAL 20.0 AC

I, WILLIAM R. TYE, CERTIFIED WATER RIGHT EXAMINER IN THE STATE OF OREGON, HEREBY CERTIFY THIS FINAL PROOF MAP WAS PREPARED UNDER MY DIRECT SUPERVISION.

THE PREPARATION OF THIS MAP IS FOR THE PURPOSE OF IDENTIFYING THE LOCATION OF THE WATER RIGHT ONLY AND HAS NO INTENT TO PROVIDE DIMENSIONS OR LOCATIONS OF PROPERTY OWNERSHIP LINES.



1812_G-15168_COBU_1-7-14.DWG

TITLE: SINGHOSE G-15158 (SEC 2 & 3)	
JOB NO: 1812-SINGHOSE	
SCALE: 1"=1320	DRAWN BY: P.A.T.
FIELD BOOK NO:	DATE: 3/13/15
DWG NAME:	SHEET: 1 OF 1

SINGHOSE – RILEY RANCH
FINAL PROOF MAP – G-15158
 LOCATED IN SECTIONS 12 & 13, T. 24 S., R. 27 E., AND IN
 SECTION 18, T. 24 S., R. 28 E., W.M., HARNEY COUNTY, OREGON

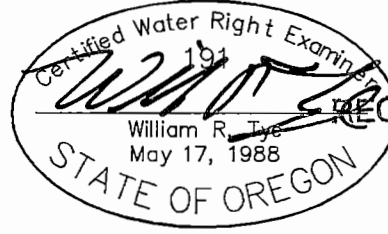



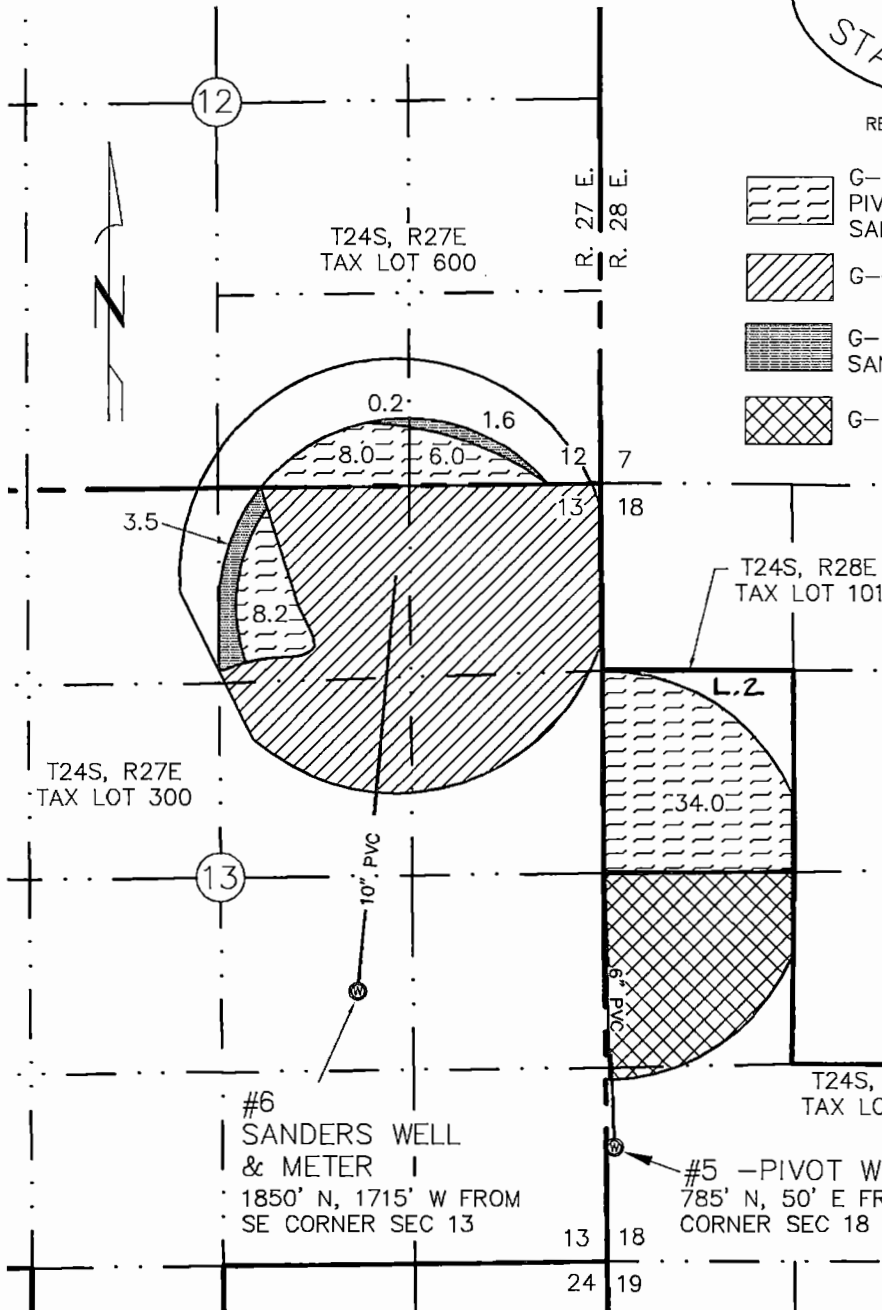

APR 20 2015

RENEWAL: JUNE 30, 2016

SALEM, OR



-  G-15158 (PRIMARY-GROUND)
PIVOT WELL – 34.0 AC
SANDERS WELL – 20.9 AC
-  G-5255 (PRIMARY-SUPP-GROUND)
-  G-16583 (PRIMARY-GROUND)
SANDERS WELL – 5.3 AC
-  G-10702 (PRIMARY-GROUND)

I, WILLIAM R. TYE, CERTIFIED WATER RIGHT EXAMINER IN THE STATE OF OREGON, HEREBY CERTIFY THIS FINAL PROOF MAP WAS PREPARED UNDER MY DIRECT SUPERVISION.

THE PREPARATION OF THIS MAP IS FOR THE PURPOSE OF IDENTIFYING THE LOCATION OF THE WATER RIGHT ONLY AND HAS NO INTENT TO PROVIDE DIMENSIONS OR LOCATIONS OF PROPERTY OWNERSHIP LINES.

RECEIVED BY OWRD

MAR 30 2015

SALEM, OR

TYE ENGINEERING, INC.

725 NW HILL, BEND, OREGON 97701 (541) 389-6959

DATE: 3/13/15

SCALE: 1"=1320'

DRAWN BY: P.A.T.

1812 – SINGHOSE

This map has been revised by WRD to include gov't lot 2 in SW¼NW¼ of SEC.18. Permit G-5255 labeled correctly for lands in NE¼ Sec.13. 3-2-16 JJoye/wrd

RECEIVED BY OWRD
 MAR 30 2015
 SALEM, OR



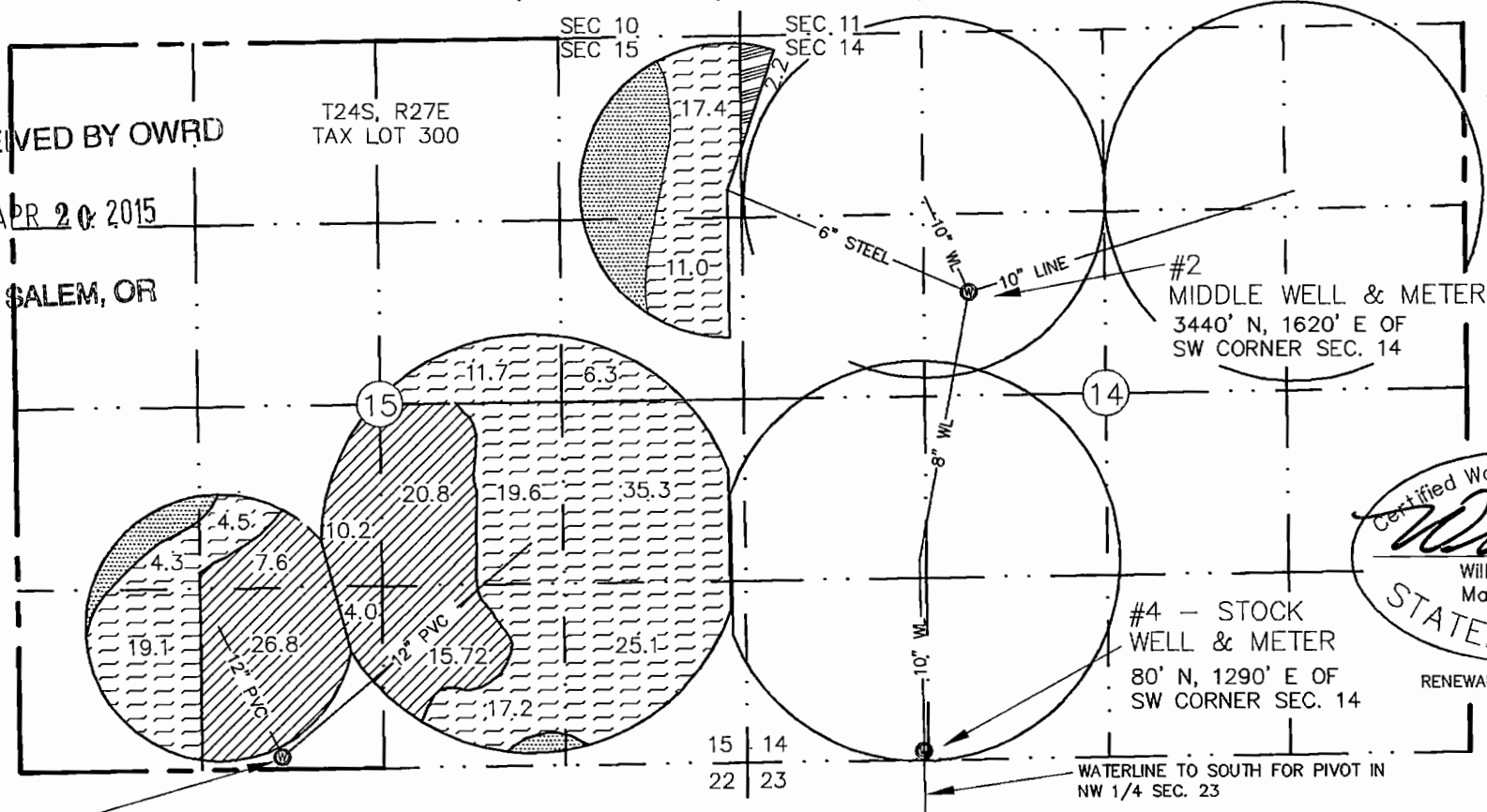

SINGHOSE - RILEY RANCH
 FINAL PROOF MAP - G-15158
 LOCATED IN SECTION 15, T. 24 S., R. 27 E., W.M., HARNEY COUNTY, OREGON

RECEIVED BY OWRD
 APR 20 2015
 SALEM, OR



Certified Water Right Examiner
 181
 William R. Tye
 May 17, 1988
 STATE OF OREGON
 RENEWAL: JUNE 30, 2016

#3
 DUSENBERG
 WELL &
 METER
 45' N, 3390' W OF
 SE CORNER SEC. 15

-  G-15158 (PRIMARY-GROUND)
 G-8406 (SUPP-GROUND)
 CERT 29360 (PRIMARY-SURFACE)
-  G-15158 (PRIMARY-GROUND) 2.2 AC
 CERT 14044 (PRIMARY-SURFACE)
 G-5253 (PRIMARY-SUPP-GROUND)
-  G-15158 (PRIMARY-GROUND) ? AC
 CERT 29360 (PRIMARY-SURFACE)
 G-8406 (SUPPLEMENTAL-GROUND)
 G-5253 (PRIMARY-SUPP-GROUND)
-  G-8406 (PRIMARY-GROUND)

I, WILLIAM R. TYE, CERTIFIED WATER RIGHT EXAMINER IN THE STATE OF OREGON, HEREBY CERTIFY THIS FINAL PROOF MAP WAS PREPARED UNDER MY DIRECT SUPERVISION.

THE PREPARATION OF THIS MAP IS FOR THE PURPOSE OF IDENTIFYING THE LOCATION OF THE WATER RIGHT ONLY AND HAS NO INTENT TO PROVIDE DIMENSIONS OR LOCATIONS OF PROPERTY OWNERSHIP LINES.

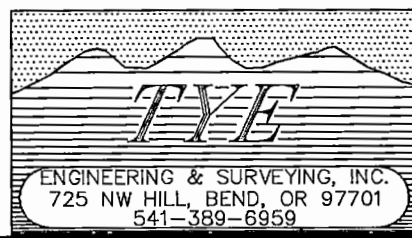

ENGINEERING & SURVEYING, INC.
 725 NW HILL, BEND, OR 97701
 541-389-6959

TITLE: SINGHOSE G-15158 (SEC 15)	
JOB NO: 1812 - SINGHOSE	
SCALE: 1"=1320'	DRAWN BY: P.A.T.
FIELD BOOK NO:	DATE: 3/13/15
DWG NAME:	SHEET: 1 OF 1

**SINGHOSE – RILEY RANCH
FINAL PROOF MAP – G-15158
LOCATED IN SECTIONS 12 & 13, T. 24 S., R. 27 E., AND IN
SECTION 18, T. 24 S., R. 28 E., W.M., HARNEY COUNTY, OREGON**

RECEIVED BY OWRD

FEB 24 2014



RENEWAL: JUNE 30, 2014

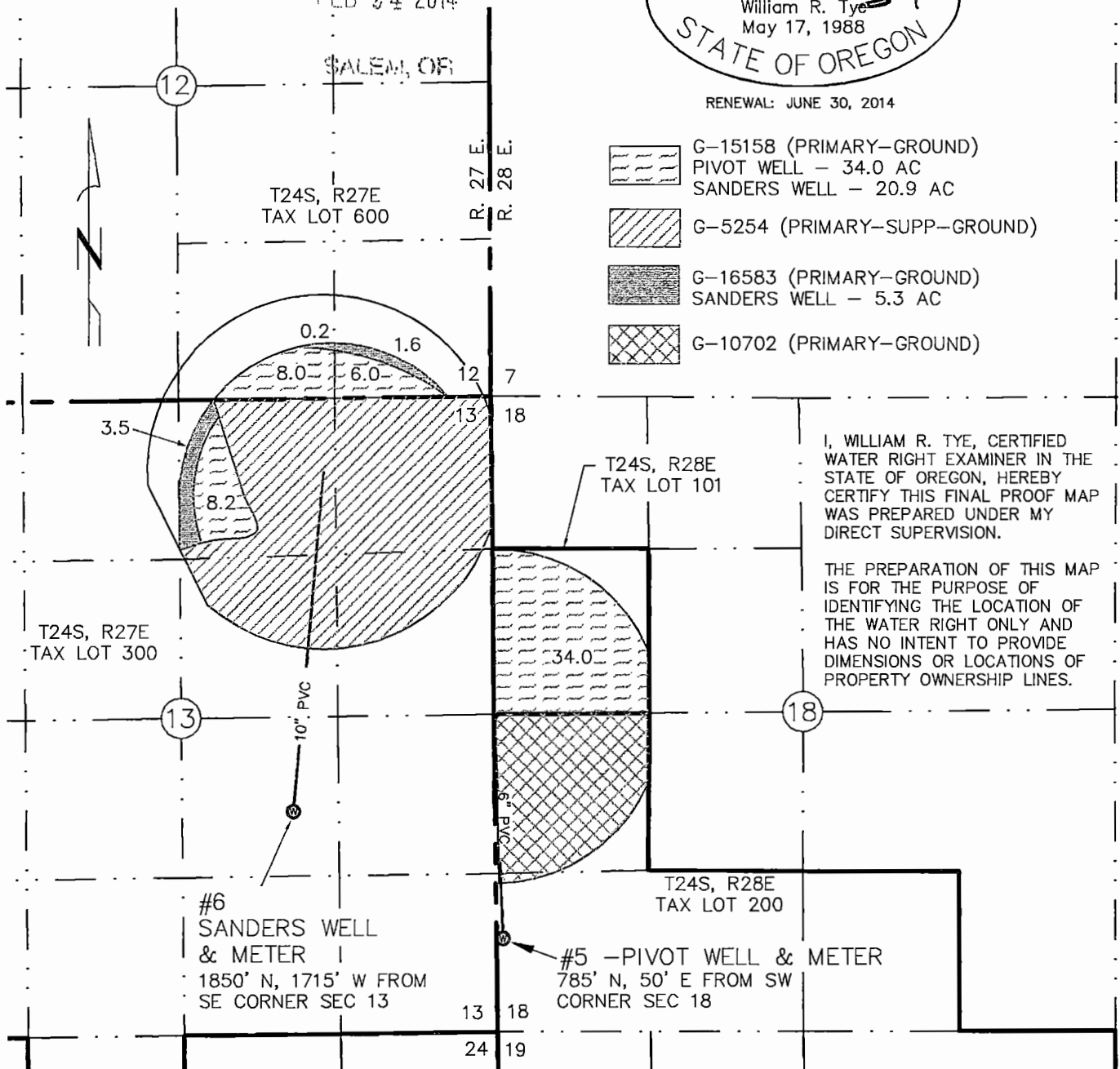

I, WILLIAM R. TYE, CERTIFIED WATER RIGHT EXAMINER IN THE STATE OF OREGON, HEREBY CERTIFY THIS FINAL PROOF MAP WAS PREPARED UNDER MY DIRECT SUPERVISION.

THE PREPARATION OF THIS MAP IS FOR THE PURPOSE OF IDENTIFYING THE LOCATION OF THE WATER RIGHT ONLY AND HAS NO INTENT TO PROVIDE DIMENSIONS OR LOCATIONS OF PROPERTY OWNERSHIP LINES.

TYE ENGINEERING, INC.

725 NW HILL, BEND, OREGON 97701 (541) 389-6959

DATE: FEB. 11, 2014

SCALE: 1"=1320'

DRAWN BY: P.A.T.

1812 – SINGHOSE

SINGHOSE – RILEY RANCH FINAL PROOF MAP – G-15158

RECEIVED BY OWF LOCATED IN SECTIONS 2 & 3, T. 24 S., R. 27 E.,
W.M., HARNEY COUNTY, OREGON

FEB 24 2014

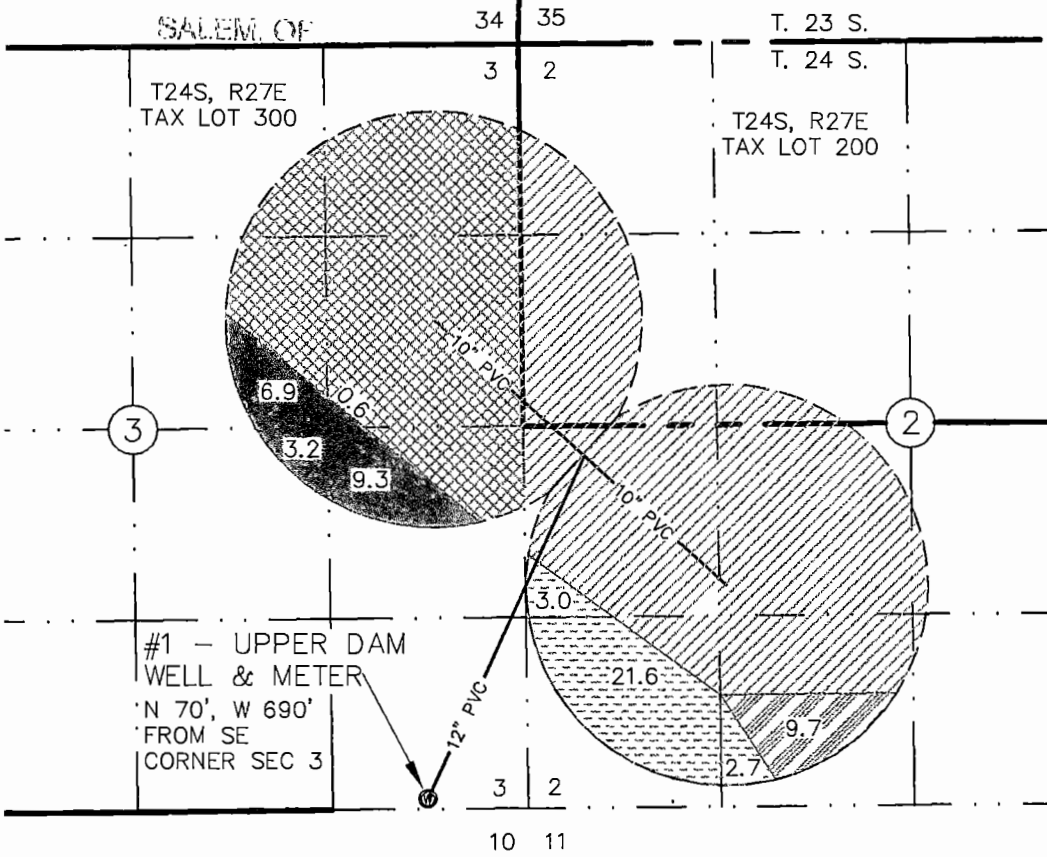
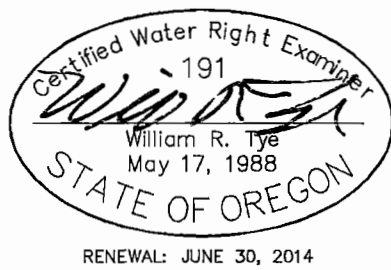

- CERT 61054 (PRIMARY-SURFACE) & G-15158 (SUPPLEMENTAL-GROUND) UPPER DAM WELL – 20.0 AC
- G-15158 (PRIMARY-GROUND) UPPER DAM WELL
G-10862 (PRIMARY-GROUND) CORRAL WELL
G-5257 (PRIMARY-SUPP-GROUND) LOWER DAM WELL
G-50437 (SUPPLEMENTAL-SURFACE) TOTAL 9.7 AC
- G-15158 (PRIMARY-GROUND) UPPER DAM WELL TOTAL 27.3 AC
- CERT 51445 (PRIMARY-GROUND) & G-50437 (SUPPLEMENTAL-SURFACE) NOT A PART OF THIS COBU
- CERT 61054 (PRIMARY-SURFACE) & CERT 51445 (SUPPLEMENTAL-GROUND) NOT A PART OF THIS COBU
- G-15158 (PRIMARY-GROUND) TOTAL 37.0 AC
- G-15158 (SUPPLEMENTAL-GROUND) TOTAL 20.0 AC

I, WILLIAM R. TYE, CERTIFIED WATER RIGHT EXAMINER IN THE STATE OF OREGON, HEREBY CERTIFY THIS FINAL PROOF MAP WAS PREPARED UNDER MY DIRECT SUPERVISION.

THE PREPARATION OF THIS MAP IS FOR THE PURPOSE OF IDENTIFYING THE LOCATION OF THE WATER RIGHT ONLY AND HAS NO INTENT TO PROVIDE DIMENSIONS OR LOCATIONS OF PROPERTY OWNERSHIP LINES.



1812_G-15168_COBU_1-7-14.DWG	
TITLE: SINGHOSE G-15158 (SEC 2 & 3)	
JOB NO: 1812-SINGHOSE	
SCALE: 1"=1320	DRAWN BY: P.A.T.
FIELD BOOK NO:	DATE: 1/11/14
DWG NAME:	SHEET: 1 OF 1

SINGHOSE – RILEY RANCH FINAL PROOF MAP – G-15158 LOCATED IN SECTION 15, T. 24 S., R. 27 E., W.M., HARNEY COUNTY, OREGON

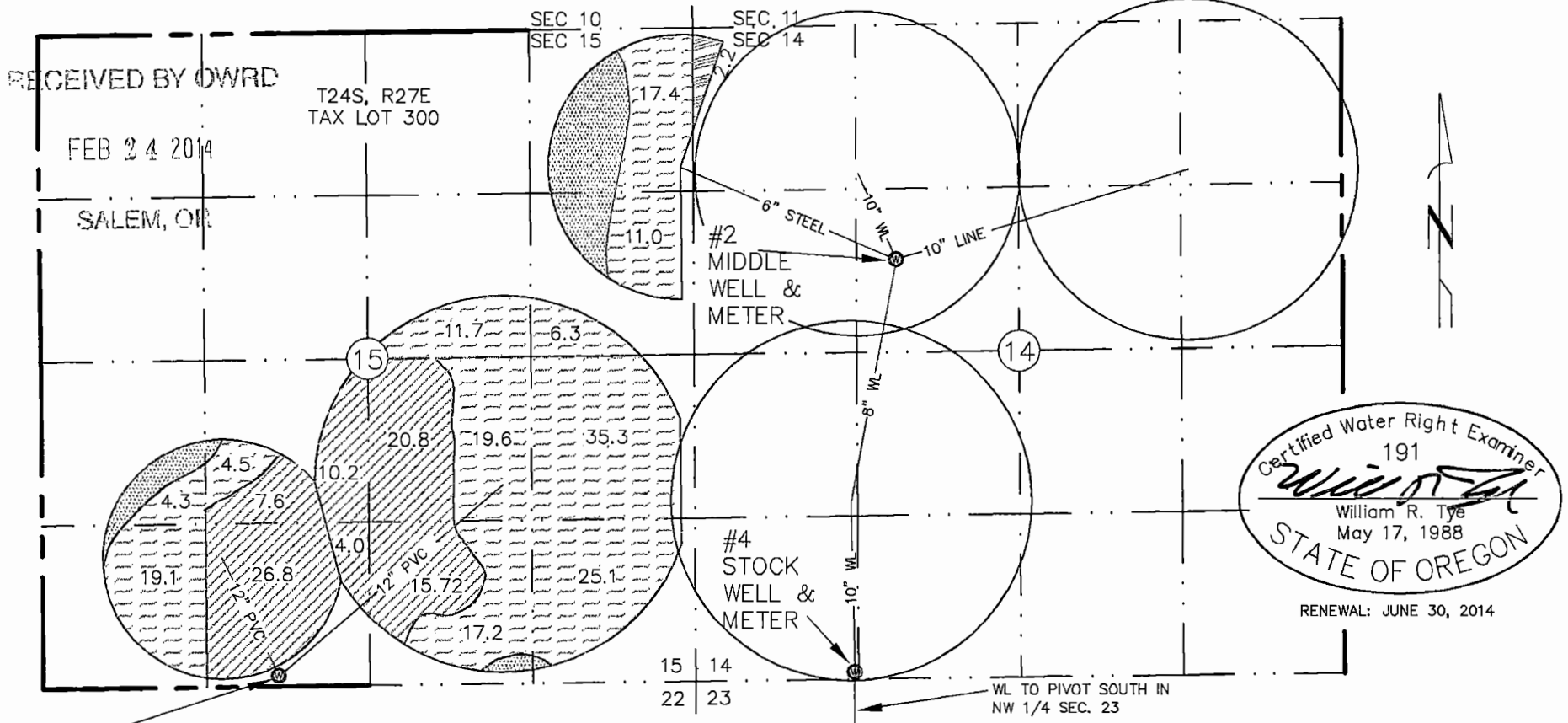

RECEIVED BY OWRD
FEB 24 2014
SALEM, OR

T24S, R27E
TAX LOT 300

Certified Water Right Examiner
191
William R. Tye
William R. Tye
May 17, 1988
STATE OF OREGON
RENEWAL: JUNE 30, 2014

#3
DUSENBERGS
WELL &
METER

- G-15158 (PRIMARY-GROUND)
G-8406 (SUPP-GROUND)
CERT 29360 (PRIMARY-SURFACE)
- G-15158 (PRIMARY-GROUND) 2.2 AC
CERT 14044 (PRIMARY-SURFACE)
G-5253 (PRIMARY-SUPP-GROUND)
- G-15158 (PRIMARY-GROUND) ? AC
CERT 29360 (PRIMARY-SURFACE)
G-8406 (SUPPLEMENTAL-GROUND)
G-5253 (PRIMARY-SUPP-GROUND)
- G-8406 (PRIMARY-GROUND)

I, WILLIAM R. TYE, CERTIFIED WATER RIGHT EXAMINER IN THE STATE OF OREGON, HEREBY CERTIFY THIS FINAL PROOF MAP WAS PREPARED UNDER MY DIRECT SUPERVISION.

THE PREPARATION OF THIS MAP IS FOR THE PURPOSE OF IDENTIFYING THE LOCATION OF THE WATER RIGHT ONLY AND HAS NO INTENT TO PROVIDE DIMENSIONS OR LOCATIONS OF PROPERTY OWNERSHIP LINES.

ENGINEERING & SURVEYING, INC.
725 NW HILL, BEND, OR 97701
541-389-6959

TITLE: SINGHOSE G-15158 (SEC 15)	
JOB NO: 1812 – SINGHOSE	
SCALE: 1"=1320'	DRAWN BY: P.A.T.
FIELD BOOK NO:	DATE: 2/11/14
DWG NAME:	SHEET: 1 OF 1