

T. 39S., R 08E., Sec. 7, W.M.
 Klamath County, Oregon
 Application: G-15578
 Permit: G-15118

RECEIVED

APR 03 2008

WATER RESOURCES DEPT
 SALEM, OREGON



SCALE: 1" = 1320'



NOTES:

1. THIS MAP WAS PREPARED FROM FIELD MEASUREMENTS, NAIP 2005 AERIAL PHOTOGRAPH AND KLAMATH COUNTY TAX MAP 39 08 07 & INDEX.
2. THE PURPOSE OF THIS MAP IS TO IDENTIFY THE LOCATION OF THE WATER RIGHT ONLY, AND IS NOT INTENDED TO PROVIDE DIMENSIONS OR LOCATION OF PROPERTY LINES.

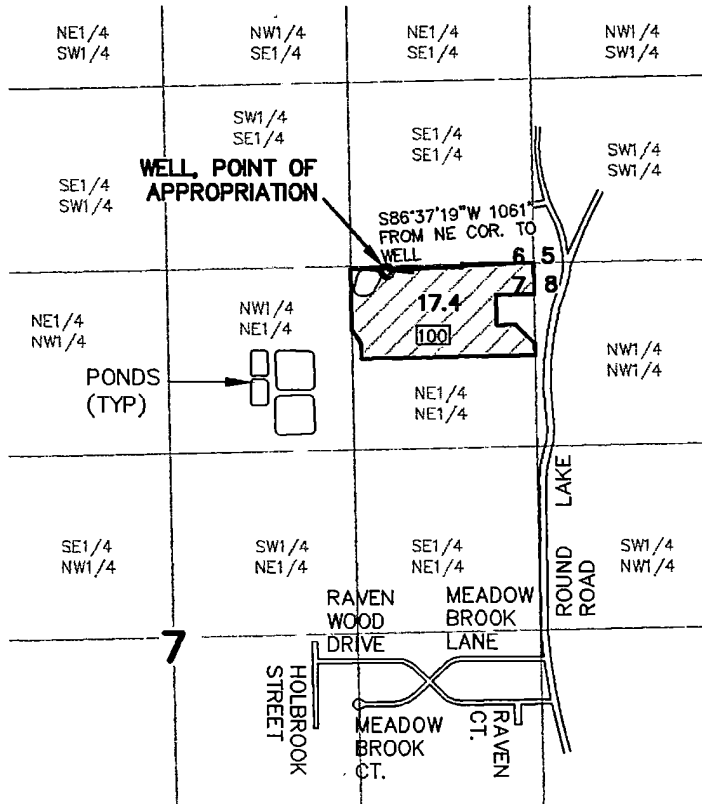

LEGEND



IRRIGATED LANDS THIS CLAIM OF BENEFICIAL USE

17.4 PRIMARY ACREAGE

17.4 IRRIGATED ACREAGE THIS APPLICATION (PRIMARY)

100 TAX LOT NUMBER

22 SECTION DESIGNATION

SECTION LINES

ROADS

Diversion point (well) located in the NENE1/4 Sec. 7, T38S R08E, W.M. Klamath County, Oregon.

NOTE:

PER PERMIT: "ANY LANDS LISTED AS BEING SUPPLEMENTAL IRRIGATION MAY BE CONSIDERED AS PRIMARY IRRIGATION IF AT TIME OF FINAL PROOF IT IS DETERMINED THAT NO PRIMARY RIGHT EXISTS FOR THESE LANDS".

NO PRIMARY WATER RIGHT WAS IDENTIFIED AS EXISTING ON THE LAND.

GOVT LOT	1/4 1/4	SECTION	TOWNSHIP	RANGE	PRIMARY # IRRIGATED ACRES	SUPPLEMENTAL # IRRIGATED ACRES	PERMITTED IRRIGATED ACREAGE	TAX MAP NUMBER
	NE NE	7	39S	08E	17.4	0	18.0	100

TOTAL PRIMARY ACRES IRRIGATED: 17.4

Kevin Ricketts
 Applicant signature

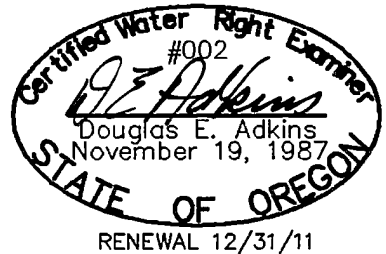

ADKINS



CONSULTING ENGINEERS, INC.

Engineers ▲ Planners ▲ Surveyors

2950 Shasta Way · Klamath Falls, Oregon 97603 · (541) 884-4666 · FAX (541) 884-5335
 Klamath Falls, OR · Medford, OR · Alturas, CA

7/15/08 REVISED 3/19/10

WR.DWG

2539-01

Claim of Beneficial Use Map

for

KEVIN P. & TRESSIE S. RICKETTS

Klamath County, Oregon